OLYMPIC LEADER

VOL. 26 NO. 38 PORT ANGELES, WASHINGTON. FRIDAY. SEPTEMBER 30. 1910 PAGES 1 TO

Phelps Dry Goods Co's.

COATS The new long coats in latest styles and all colors, black, greys, tans, blues and greens. Also the latest in Capes, and Children's Coats.

New Fall Shirtwaists

We have some beauties, in both silk and wool patterns at very reasonable prices. Also a new line of Silk Waistings with trimmings to match. Call in and look them over.

Suitings A swell line of dress suitings in all the fashionable fabrics and colors, and with beautiful trimmings in the Persian effects. We also have the ready made yokes, and the net yoking suitable for all purposes.

We would call especial attention to our line of ladies' and children's leggins and gaitors, and fancy golf gloves in all sizes and colors. Ask to see our rain coats for the little foalks, just what they need for winter, and the prettiest bonnets and toques you can imagine.

Quantities of New Fall Goods Arriving Every Day.

Phelps Dry Goods Co.

Girls! A Secret

Eat lots of cream and you'll have rosy cheeks and a "baby" complexion. At lunch, in the afternoon and at every opportunity, eat a dish of

GLENDALE ICE CREAM

(Because Its Pure)

Its good for health and good for the complexion. Eat lots of it.

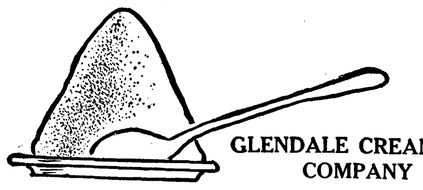

GLENDALE CREAMERY COMPANY

Call For It at Fruit Stands

JAMES R. GALLAGHER'S TRANSFER

—: PHONE 24 :—

LIVERY, FEED, SALE STABLES

Lincoln Street Wharf, Port Angeles

Commercial Baggage a Specialty. Cab Service at All Hours.
Piano Moving. Heavy Hauling.

Horses for Sale on Hand Now.

CLALLAM COUNTY AT WESTERN WASHINGTON FAIR

Clallam Wins First on Forage Crops, Second on Fruit and Special for Best Farm Products.

The Western Washington Fair, held last week in Seattle, is a thing of the past. The part Clallam county took therein was a credit to her public spirited citizens and will result in much good in the way of advertising the county and its products for many days to come. Clallam county is fast forging to the front and does not have to take a back seat when it comes to an exhibition of the products of its soil; the magnificent display of fruits and grains from this county, as well as the enormous samples of vegetables exhibited, causing exclamations of surprise from all, even Clallamites themselves. On Wednesday, Clallam county day, Clallam county exhibiters were surely in evidence, capturing over $200.00 in prizes; taking second prize of $75.00 for the second best fruit display in the state, one judge going so far as to state that Clallam fruit exhibit had great merit. This county also captured the first prize of $100 00 for forage crops, and the special prize of $25.00 offered by the Brewers Association of the Northwest for the best exhibtit of farm products, and blue and red ribbons galore, taking first prize money on beets, celery, cabbage, mangels, table turnips, pumpkins, tomatoes, carrots, English walnuts, vetch, potatoes, winter wheat, threshed, both red and white. Also on threshed oats, and wheat in the sheaf, etc., etc. Clallam county has the soil and the climate for producing grains and vegetables and many kinds of fruit second to no section of the state.

Mr. and Mrs. Donald McInnes, two of Clallam county's most prominent and popular citizens, at present making their temoprary home in Seattle, deserve much credit for the part they took in interesting our people in the fair and in collecting, opening and properly placing their exhibits.

Another thing that attracted the attention of Fair visitors in Seattle last week, was Wright's Port Angeles Marine Band. The boys met with a genuine ovation from the start, and the President of the fair association expressed his appreciation of their services, and is anxious to contract with them for the fair next year.

Individual exhibitors from Clallam county drew prizes as follows:

E. Dermul, celery, 1st; cabbage, 2nd.
J. A. Adams. apples, 1st.
J. M. Grant, apples, 2nd.
Frank Lotzgesell, apples, 2nd; oats, 1st.
Frank Zelo, potatoes, 1st; winter wheat. 1st.
Fred Ward, carrots, 2nd.
Bert Ward, Mangel-wurzels, 2nd.
Mr. Roberts, best peck potatoes, 1st.
Snow & Edginton, pumpkin, 1st.
K. Cassalery, English walnuts, 1st.
Chas. Fitzgerald, vetch, 1st.
Mr. Upper, white winter wheat, 1st.
T. F. Hubert, best sheaf red wheat, 1st.
Mrs. David McInnis, canned fruit, 1st.
Mrs. Donald McInnis, beets and table turnips, 1st.
Donald McInnis, mangels and cabbage, 1st.

REV. KING AT EPISCOPAL CHURCH

Rev. G. Clement King, the district missionary, filled the pulpet in St. Andrews Episcopal church both morning and evening last Sunday, preaching very earnest and convincin sermons. His evening text was taken from St. Paul's Epistle to the Ephesians, the theme being, "The church His Body." It was full of good thots and was very much enjoyed by those present.

Rev. King will fill the pulpit every other Sunday until the new rector comes in November. His next date will be October 9th., when it is hoped all communicants and friends of the church will be in attendance.

The ladies aid of the M. E. church will give a Dutch supper at the G. A. R. Hall. Friday, Oct. 7th from five to nine P. M.

D. S. TROY SHOULD GO TO THE SENATE

Has Taken Important Part in Development of this Part of State. Valuable Man for District.

No man has yet come before the people of this senatorial district for election bearing a cleaner, or better record for honesty and efficiency than does the Hon. D. S. Tory, of Chimacum. Mr. Troy is a man whose entire life has been spent in the district of Washington which he will represent in the coming legislature, and his entire life has been closely associated with the country and the people. He was born in Clallam county, and his early years were spent at his home in Dungeness. Later on he made his residence in Port Townsend, and for a number of years was a trusted employee of the Merchant's bank of that city. During his period of association with this institution, he became personally known to every business man of the county in particular and his reputation for industry and throughness in every detail of business made him one of the most respected members of the banking business. Some ten years ago he assumed the general superintendency of the Glendale farm, and later on, organized the present Glendale Creamery company, of which he is now one of the principal stock holders and holds the office of general manager. From an unknown and unimportant venture, he has brought this concern successfully through the early years of experimental growth until it is today one of the most important and thoroughly established business enterprises in the Northwest. He has made a success of his personal business affairs, and the important managerial duties trusted to his care have in every instance thrived and prospered. His personal interest and intelligent work in the betterment of the agricultural industries of the state have secured him the well merited recognition of the very highest authorities and the present progressive and profitable position occupied by the dairying industry of this part of Washington is more directly due to his earnest work than to almost any other reason. Mr. Troy was for two years secretary of the State Dairymen's Association and this term of office was followed by a like term of office as president of the organization. The high esteem in which he is held abroad was clealy shown a few months ago, when Governor Hay appointed him to the vacancy on the board of regents of the State College at Pullman, one of the leading educational institutions of the Northwest.

Before going into the recent primary election. Mr Troy pledged himself to support for the United States Senate the man who was named as the choice of the people for that high position. The election indicated, positively that Mr. Poindexter was the man the people of this district desired for that office and Mr. Troy will do exactly as he said he would before the choice of the voters was known; he will support Mr. Poindexter for the United States senate at the coming election.

DEMOCRATIC CO. CONVENTION

N. K. Mead Made County Chairman and State Committeeman.

Members of the democratic central committee for Clallam county met in Angeles last Saturday and organized for the ensuing term. The meeting was called to order by T. F. Trumbull, county chairman.

Dr. N. K. Mead was the unanimous choice for chairman of the central committee. The organization was completed by the selection of Wm. Cary as secretary.

Dr. Mead was also named as Clallam county's member of the state committee.

Delegates to the State Convention at Tacoma, Tuesday the 27th, were named as follows

N. K Mead, T. F. Trumbull, T. C. Alexander, W. M. Guthrie, and A. J. Cosser.

MEETING REPUBLICAN COMMITTEE

Everything Harmonious. R. B. Treby Chairman. J. Lloyd Aldwell, Poindexter Manager, Secretary.

Members of the county republican central committee met at the court house Monday and perfected organization, to hold for the coming two years. The meeting was called to order by W. B. Smith, who has held the position of chairman of the central committee for some time. The new organization was perfected by the choice of R. B Treby for the same position for the ensuing two years; Loyd Aldwell secretary, and C. S. Stakemiller treasurer. W. B. Smith was chosen the Clallam county member of state committee.

EXECUTIVE COMMITTEE.

W. B. Ritchie, J. E. Cochran, Ben T. Smith, R. B Treby, John Gillispie, C. D. Allen, C. W. Thompson, J. B. Knapman, W. S. Miller, L. S. Weckershaw, W. B. Smith.

Altogether, the meeting was a very harmonious and satisfactory one. All legislative candidates being pledged to support the will of the people as expressed at the primary andto restore the judicial nominations to the people through the primary.

We were glad to note the name of a woman, Miss Mary O'Meara, among the list of delegates to the Democratic convention at Tacoma and we hope to see her elected Superintendent of King County schools, as she has received the nomination. This is a position better filled by women than men in our opinion.

John Cain was a returning passenger on Wednesday's boat.

BRIDGE FUND DAY AT PORT ANGELES GROCERY

A Most Liberal Offer by One of Port Angeles Public Spirited Citizens. Everybody Boost.

F. A Stiles of the Port Angeles Grocery Company, public spirited man that he is, has decided to give the ladies of the Womans' Literary Club a benefit, or, rather, give the bridge fund in which the ladies of the club are so much interested, a benefit. To this end Mr. Stiles will give five per cent on all sales at his store on Saturday, October 8th up to one hundred dollars, and ten per cent on sales over one hundred dollars to the bridge fund.

It will now be up to the people of Port Angeles and vicinity to materially aid the ladies, and through them the bridge fund, by purchasing their supplies at the Port Angeles Grocery on the above date. The larger the sales, the greater the benefit to the bridge fund.

An efficient and obliging corps of sales-people will be on hand to wait on you, and Mr. Stiles informs us that prices will be as low as the lowest. All sales on this date must be spot cash. No credit sales to count.

Remember the place and the date and be prepared to add your mite toward the bridge fund.

Christopherson and Leland cordially invite you to look over their splendid stock of Stoves—several makes of the very best ranges and the finest heaters ever brot to town. The new Radium combination wood and coal burner is a dandy and we also carry the air tight heaters in various styles and at most reasonable prices. Give us a call you are always welcome.

...THE...

Leader Department STORE

Sewing Machines

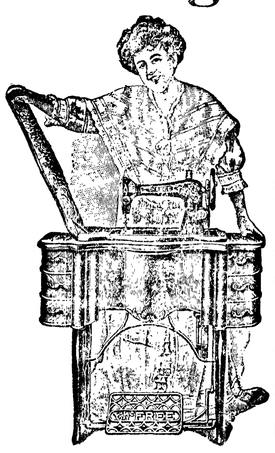

Now is the time you need a Sewing Machine oftener than any other time of the year.

We sell the best Sewing Machine made at this day. *Because it possess all the goood points* of every other machine.

The Free Sewing Machine is Insured for five years against Breakage, Wear, Fire, Tornado, Lightening and Water.

This means that if from any such cause any part (a needle, belt, attchments etc.) or all the machine is destroyed it will be replaced free to you.

The Free Sewing Machine Co., is the only company which has enough faith in their Machine to *dare* insure it.

Our Price Cash, delivered **$35.00**

No Time Sales Made.

The Leader Department Store.

Olympic Leader

WEBSTER PUB. CO.

Port Angeles, - - - Wash.

Minor Happenings of the Week

Montreal is to have a winter carnival, but no ice palace, this year.

For first eight months of the calendar year, trade balance against the United States was $1,000,000.

Uruguay is planning to spend $13,000,000 in improvements and extensions of port works in the harbor of Montevideo.

John B. Ryan, son of Thomas F. Ryan, the multi-millionaire, has offered to equip a fleet of airships for the government.

Gen. Samuel C. Lawrence, of Medford, Mass., holding the highest office in Free Masonry in the world, has resigned. No reason is assigned.

At a meeting of the Canadian cabinet recently it was decided that Thanksgiving day should be celebrated this fall on Monday, October 31.

George E. Roberts, the newly appointed director of the mint, says banking situation in the West is much improved and no cause for anxiety exists on that score.

A new counterfeit $10 note is at large. It is poorly executed and is drawn on the Home National Bank of Staunton, Tex., series of 1902-1908, check letter D.

Another death blow aimed at the hobble skirt has been dealt. Women wearing these fashions will not be permitted to attend services in the Roman Catholic churches in Paris.

The great feat of crossing the snow-capped Alpine barrier between Switzerland and Italy in a heavier-than-air machine, was last week accomplished by Georges Chavez, the young Peruvian aviator.

The final returns of the elections for members of the new parliament of the Union of South Africa show that the house will be composed of 67 Nationalists (native whites), 37 Unionists (British), 4 Laborites and 13 Independents.

Four new exchanges admitted into the National Association of Live Stock Exchanges in the last year were reported at the twenty-second annual convention of the association at East St. Louis. The new members are Cleveland, Cincinnati, Portland, Ore., and Jersey City.

Shareholders of Standard Oil Company received $6,000,000 in dividends last week. The next dividend will bring total disbusements for the year up to $40,000,000, of which John D. Rockefeller, as a holder of about 25 per cent of the stock, will receive $10,000,000.

A carload of luscious peaches, grapes, oranges and other varieties of fruit for which California is famous was distributed free to all comers Friday as a feature of the celebration of California Day at the Ohio Valley Exposition at Cincinnati.

The population of Baltimore is 558,485, making Cleveland the sixth and Baltimore the seventh largest cities in the United States, according to a bulletin issued by the census bureau today. Baltimore's gain is 49,528, an increase of 9.7 per cent since 1900.

Rumor has again been revived that Grand Trunk will purchase Chicago Great Western. Grand Trunk directors have already authorized the purchase, so the story goes, if satisfactory terms can be arranged, and President Hayes and President Felton have been holding conferences on the matter.

President McAdoo of the Hudson & Manhattan Railroad Company, has proposed to the public service commission to build within two years a tunnel from the new Pennsylvania terminal to the Hudson terminal station at Dey street. The proposed line would be constructed on city credit and the city would participate in the net earnings.

Civil Service Examinations.

Washington, Sept. 24.—Civil service examinations will be held at Seattle and other civil service cities and towns in Washington on October 19 for appointments as laboratory helpers in the bureau of chemistry, department of agriculture. The laboratories are located at Washington, Nashville, New York, Chicago, Boston, Philadelphia, New Orleans, San Francisco, St. Paul, Buffalo, Detroit, Kansas City, Denver, Galveston, Portland, Ore.; Savannah, Seattle, Cincinnati, St. Louis, Omaha, and Pittsburg. The positions pay $600 a year each.

Provincial University Site Selected.

Vancouver, B. C., Sept. 26.—The report of the Eastern university commission, appointed last summer to select a site for British Columbia's proposed university, has been received by the government. The choice is Point Grey, within five miles of Vancouver, overlooking the gulf. It recommends a university campus of 250 acres and 700 acres for agriculture and forestry. The government has set aside two million acres in British Columbia as an endowment, to be under the control of the university governors.

Washington State News Items

Springdale is now lighted by electricity.

The Seattle city council has ordered an investigation into graft charges.

Klaw & Erlanger have closed a deal for the Savoy Theater at Tacoma.

The postoffices at Binger, Conconully and Washougal will become international money order offices on October 1st.

Northern Pacific has agreed to allow Harriman lines to use trackage in its new $3,000,000 terminal at Tacoma when completed.

Gold valued at about there-quarters of a million dollars was reported in transit from Alaska to Seattle Saturday last.

The twenty-seventh annual convention of the Woman's Christian Temperance Union of Western Washington, will meet in Olympia from September 30 to October 4.

The Seattle city council plans to have all garbage collection work done by the city and paid for through a general fund tax levy. The levy will amount to 1⅝ mills.

Four men, J. P. Rohn, Joseph McEvoy, Mike Kenney and Dr. John Tempany, who saw the first flag raised over Fort Walla Walla 52 years ago, Tuesday witnessed the final lowering of the flag over the fort upon its abandonment by the government.

Fourth-class postmasters have been appointed in the state of Washington as follows: Myrtle B. Kellogg, at Cromwell, Pierce county; Henry Ausman, at Dood, Asotin county; Rose Tufty, at Havillah, Okanogan county; Anna Burk, at Olema, Okanogan county, and Lizzie M. Stevens, at South Prairie, Pierce county.

One hundred and fifty squaws, dressed in their gayest finery, mounted on cayuses or riding on the ridge poles of tepees, are scheduled to lead the woman's day parade which is to be a feature of the National Dry Farming Congress October 4. Behind them will parade the women's clubs, church societies, suffragists and social leaders in automobiles and carriages.

SETTLERS GIVEN BIG JOB UNDER NEW LAND LAW

Seattle, Sept. 24.—Prospective settlers who have an eye on the areas of land in Western Washington withdrawn under the coal land laws have just discovered that by an act passed in the last Congress, these lands have been brought under the provisions of the enlarged homestead act, which originally applied only to semi-arid, nonirrigable lands. These areas are open to homestead entry, but the patents issued will expressly reserve to the government all coal found therein and the right to prospect and mine for it. This will make it virtually impossible for the man of small means to acquire government land in Western Washington and timbered parts of Oregon.

What little land still is open to homestead entry in the coal land areas of Western Washington is heavily timbered, but Congress evidently labored under the impression that they were in rolling prairies, or that they were in the same class as the burning deserts of the Southwest.

By the terms of the law passed at the last session of Congress, the enlarged homestead act provisions as to residence and cultivation are extended to the timbered lands in question.

Must Cultivate Forests.

One of these provisions requires the entryman to show, in addition to the residence and improvement conditions of ordinary homestead entries, that at least one-eighth of the area embraced ously to agricultural crops, beginning in his claim was cultivated continuwith the second year of his entry. Also, that at least one-fourth of the area of his entry was so cultivated from the beginning of the third year to the end of the fifth year, when title is given.

These provisions effectually shut out the person of moderate means. To have twenty acres cleared and under cultivation by the beginning of the second year would require approximately $100 an acre. A farmer, single handed, could not clear twenty acres of this land in five years.

By the provisions of the new law the commutation of homesteads in the coal land areas will not be permitted. Formerly the entryman was permitted to pay cash and acquire title to his claim before the end of five years.

The local United States land office received a circular a few days ago in which the provisions of the new law informing entrymen who have not yet received their titles that their entries will be perfected in accordance with the laws under which they filed, but that the coal will be reserved by the government.

Most of the land still open to homestead entry in the coal areas is in Whatcom, Skagit, King and Snohomish counties.

No Stay for Bribery Probe.

Chicago, Sept. 24.—The senatorial investigating committee overruled Senator Lorimer's request that the investigation into alleged bribery in connection with his election be postponed until after the fall elections. The inquiry will begin at once. The committee today in a brief session, announced its decision. The committee also decided to allow the Chicago Tribune to be represented by counsel at the hearing and to present the evidence it has secured against Lorimer.

NEED A FEW EXTRA MILLIONS TO MAKE INVESTMENT LOOK GOOD

Chicago, Sept. 24.—Alleged manipulation of a railroad's income to cover up earnings and to compound its income was inquired into during the week by attorneys for the Western shippers of officers of various railroads before the interstate commerce commission in the rate hearing now in progress.

General Manager Parks of the Illinois Central told the commission he thought a proper freight rate was one that rendered a fair return for service to the shipper and which would pay a reasonable dividend on the capital stock, fixed charges and operating and maintenance expenses, and would also give the company a yearly surplus of six or seven millions, "to make the investment attractive to people with money and to give the company a credit."

Where It Goes.

"And what would you do with this surplus; just hold it?" inquired Attorney John H. Atwood, of Kansas City, representing the shippers.

"No," was the reply. "I would use it for bettering the road. For instance, I would devote a part of it to new depots, etc."

"But," asked Mr. Atwood, "when that depot was built, you would consider it a part of the actual property of the company, a proper subject for additional capitalization, wouldn't you?"

"Of course," was the answer.

"Then later, when you had capitalized it, you would say you ought to be entitled to a reasonable dividend upon that capitalization?"

"Yes."

Still More Dividends.

"Then, the simple fact is, you think you ought to be entitled to charge shippers enough to bring in sufficient earnings so that you can devote a part to new capitalization and then get a big return in the shape of dividends, do you? Is that your idea of what constitutes a 'fair tariff' for the shippers?"

The witness did not answer.

Attorney W. H. Morton, of the Illinois Central, sprang a surprise on Attorney H. C. Lust, of the Illinois Manufacturers' Association. The railroad attorney asked:

"Mr. Lust, will you give me the names of four or five of your largest shippers?"

"Why do you want them?" returned Lust in surprise. "We represent shippers who pay $150,000,000 annually in freight rates."

Wants to Compare.

"I want them," retorted Attorney Horton, "to produce statements similar to ours in which we show our return on investment is only 4.6 per cent, and see what their returns are. Do I get the names?"

"We will have a consultation," answered Attorney Lust.

NORTHWESTERN REPAID STOCK IN TEN YEARS

That the Chicago & Northwestern railway felt justified in raising freight rates despite the fact that in the last ten years it had returned to stockholders in dividends and unappropriated surplus more than the amount of the capital stock, was the effect of the testimony of W. A. Gardner, vice president in charge of operation and maintenance, before the interstate commerce commission in the hearing on Western tariffs.

Mr. Gardner, who was questioned by Frank Lyon, attorney for the commission, also controverted testimony of Illinois Central officials previously given that the increase in cost of operation and maintenance was in large measure due to higher cost of materials. Mr. Gardner's opinion was that the increase in cost of labor and the restrictions put upon workmen by unions and similar associations were the largest factor in cutting down net profits.

"The Northwestern line will not go into bankruptcy next year, or the year after, or the one after that, unless it now raises rates," said Mr. Gardner, "but I do say that regulation by the commission does not control the commercial conditions under which we get money. Unless we soon get higher rates, we will, in the future, have to run out the red flag."

"Would you still say you should have a right to secure that yearly surplus if you knew your road had, in ten years, paid on $85,000,000 of stock, dividends amounting to $56,000,000, and had in addition, an unappropriated surplus, taken from earnings, of $30,000,000 more—an amount of net returns to stockholders of more than the capital stock?" asked Attorney Lyon.

"Yes, I would. As I said, I consider it necessary only form the standpoint of keeping up credit."

"And in the face of the showing I mentioned, you think that also is required for maintenance of credit."

"I do."

PUGET SOUND ROAD PROVED A LIFE-SAVER

"If it had not been for our transcontinental extension to Puget Sound, we would have had nothing from operation to add to our surplus last year," said William M. Ellis, commerce counsel for the Chicago, Milwaukee & St. Paul railway, on the stand in the hearing before the interstate commerce commission.

Attorney H. C. Lust, representing the Illinois manufacturers, said:

"Mr. Ellis, you say your gross income last year from other sources was $9,000,000. What are those sources?"

"Chiefly the Puget Sound division," he answered.

"The St. Paul owns all the stock, and in 1910 received $6,000,000 on the bonds," interrupted Commissioner Lane. "Do you mean to say the Puget Sound branch paid all its operating expenses for ten years and, in addition, $6,000,000 interest on its capitalization?"

"Well, that was interest for a year and a half. However, it also earned a surplus of nearly $3,000,000."

More Business, Less Profit.

Mr. Ellis had testified that his company was suffering from too much business, and that the increase had meant an increase in the unit of cost, which grew faster than the unit of income, thereby threatening the yearly surplus of earnings above payment of dividends and cost of operation and of maintenance.

Commissioner Lane then said:

"As the country develops there will be more and more freight delivered to you, and as conditions are now, the rates constantly must be increased, according to officials. I argue it is a menace to the country if the rates constantly are to be increased. We must work out this problem on lines other than by the proposed method of raising the tariff. If not, there is no time when we can say the maximum has been reached."

"How was the Puget Sound division paid for?" asked Mr. Lane.

"By a bond issue of $100,000,000 sold to stockholders."

"And in addition to the surplus, a 7 per cent dividend was paid on that issue last year?"

"That's not quite correct. You see, the St. Paul owns the surplus of $2,200,000 of the Puget Sound line in addition."

Bewails Legislation.

Attorney Frank Lyon, for the commission, interrupted to ask:

"If that surplus were added to the earnings of the St. Paul it would more than make up for the added cost of labor?"

"It would."

"Now," said Commissioner Lane, "we come to what I am beginning to call the 'mysterious cause' of the apparent increased cost of operation. What is it?"

"I'll tell you," was the reply. "Every session of congress has decreased the earning efficiency of the dollar expended upon labor. Eight-hour days, sixteen-hour telegraphers' limit, restrictions in regard to the rest hour—all these have cut down a dollar's efficiency. I still say labor is the big factor in increased cost."

Previously Mr. Ellis had admitted his company in the last ten years had sold several millions of dollars' worth of stock to stockholders at par when it was quoted in the open market at from $240 down to $180 and had paid 7 per cent dividends.

CENSUS COUNT OF COAST CITIES BEING HELD UP.

Washington, Sept. 24.—Director of the Census Durand has admitted that the population results of all Pacific coast cities are being held up under a blanket order pending investigation.

He would neither confirm nor deny a report that he has sent special agents to the coast to investigate. The director says that irregularities are suspected in only a few places, but pending a determination as to whether or not the suspicions are well grounded, all the coast is held back.

The director is anxious that no suspicion attach to the accuracy of the figures when given out, and so is using every effort to be certain. He says that one city of the country is to show a decrease of population, owing to padding ten years ago, when in reality the city has had healthy though not a normal growth, and he wants nothing like that to happen with his figures.

It is expected that the ban will remain on the Pacific coast figures for at least two weeks.

FAVORS GOVERNMENT LINE INTO TANANA VALLEY.

Dawson, Sept. 24.—United States District Attorney Crossley, who is here en route to Fairbanks, says that in Seattle Attorney General Wickersham told him he was anxious to see arrangements made for a railway to be constructed into the Tanana valley, and believed the government can be ersuaded to guaprantee the bonds or build the road and lease it or otherwise bring about the immediate realization of a line to Fairbanks and possibly other points. Mr. Wickersham, says Mr. Crossley, is convinced that the greatest need of the interior of Alaska is railways. Whether he considered the Seward, Cordova or Haines route the most desirable he did not state.

Wireless Operator Wanted.

Washington, Sept. 26.—A civil service examination will be held at Seattle on October 19 for a wireless telegraph operator at $75 a month for duty with the lighthouse service in Hawaii.

OREGON FACTIONS BREAK EVEN ON CONGRESSMEN

Portland, Or., Sept. 26.—Returns from the primaries which were held throughout Oregon Saturday indicate that A. W. Lafferty, insurgent and anti-assembly, has secured the Republican nomination for congressman from the Second district by about 2,000 plurality. In this county, Multnomah, Charles J. Reed, insurgent, is running ahead of W. R. Ellis, incumbent, the standpat candidate of the assembly faction, but the Ellis support outside of Multnomah will very likely place him in second place when the returns are all in. George S. Shepherd seems to be out of the running.

In the First district, W. C. Hawley, incumbent, the assembly's candidate and a standpatter, has secured the nomination for congressman by about 3,500 majority over B. F. Mulkey, his insurgent opponent.

Bowerman for Governor.

For governor, Jay Bowerman, the assembly faction's candidate for the Republican nomination, has been selected by a safe margin, probably about 1,200, over Grant B. Dimick, E. Hofer and Albert Abraham. Dimick gave Bowerman the hardest fight, both in and out of Multnomah. Hofer and Abraham were not in the running. The assembly and anti-assembly factions split about even on the other Republican nominations. The assembly has nominated F. W. Benson for secretary of state; Thomas McBride, George H. Burnett and Frank A. Moore, for supreme judges; O. P. Hoff and Frank J. Miller, for railroad commissioner; John H. Lewis, for state engineer.

The anti-assembly faction has nominated Thomas Kay for state treasurer; Henry J. Bean, for supreme judge; A. M. Crawford, attorney general, and Willis S. Duniway, state printer.

For "Statement No. 1."

The nominees for the legislature from this county are overwhelmingly in favor of "Statement No. 1" (the pledge of a legislator to support the popular nominee for United States senator regardless of the nominee's party affiliations).

In the state at large the victory of the "statement" candidates has not been quite so nearly unanimous as in Multnomah, but the majority of the Republican nominees throughout the state are believed to be pledged to the statement.

MOHUNDRO FAVORS FEWER AND STRONGER BANKS

Seattle, Sept. 26.—State Bank Examiner J. L. Mohundro, on his return to Seattle from the national convention of state bank examiners recently held at Washington, D. C., and at which he was honored by being elected first vice president, outlined what he declares in the future will be the policy of the state banking department in issuing charters to new state banks.

The new ruling will make it more difficult to get state bank charters.

"The policy of the department in the future will be to discourage the organization of small banks in communities where the need of a new bank cannot be easily demonstrated," said Mr. Mohundro. "The best interests of the state lie in seeing that the banks we have are not crippled by the organization of weak banks."

Not only has the state bank examiner decided to isuse no more charters for small banks until the need of the bank has been demonstrated, but he has decided to recommend the passage of an amendment to the banking laws which will make it impossible for a new state bank to open unless it is capitalized at least for $25,000 instead of $10,000, the minimum capital under the existing laws.

"Without reflecting in any manner upon the security of the state banks in Washington," said Mr. Mohundro, "for the state banks, as a whole, are stronger here than in many other states, I believe that if fifty financial institutions of the state would go into voluntary liquidation the banking conditions would be materially strengthened."

IMPROVEMENT CLUBS ASK LARGE BOND ISSUE.

A joint committee, representing the Lake Washington Canal Association and the Duwamish River Improvement Club at a meeting in the Chamber of Commerce of Seattle has unanimously voted to request the county commissioners to submit a bond issue to the people for $1,750,000, the proceeds of which would be expended by stipulation, as follows:

Excavation of Lake Washington canal	$ 750,000
Purchase of right-of-way for Commercial Waterway District No. 1 (Duwamish)	600,000
Purchase of sites for municipal docks and wharves	350,000
Diversion of Cedar river into Lake Washington	50,000
Total	$1,750,000

Big Cement Plant Near Spokane.

Spokane, Sept. 24.—International Portland Cement company, Limited, with a stated capitalization of $3,000,000, half of which is in preferred stock, has been incorporated under the laws of the state of Washington to erect an extensive plant near Spokane. The company has options on two mill sites east of here, where raw materials are abundant, and it is officially announced that a duplicate of the Irvin works at Ottawa, Ont., will be built there. The plant is to be equipped with the latest approved machinery and labor-saving appliances

STATE TAX LEVY IS ANNOUNCED

EQUALIZATION BOARD GIVES OUT FIGURES DETERMINED UPON.

Statement Says Levy Has Been Cut to Lowest Possible Point—Now Up to County Boards to Take Similar Action in Regard to County Levies.

The total amount of taxes to be raised by the state for the coming year, according to the state board of equalization, is $4,920,926, as against $5,295,812 this year. Of this amount, King county's proportion is $1,233,668, or 24.67 per cent, as against 33 1-3 per cent four years ago.

Thomas R. Parish, member of the state tax commission, expressed himself as very much gratified that in a period of four years King county's proportion of the state tax could be reduced from one-third of the entire tax to less than one-fourth the amount that will be required this year.

State Levy Cut.

"King county will pay $20,000 less state taxes than a year ago," said Mr. Parish. "We have cut the state levy to the lowest possible point, and it is now up to the people of the state to see that the several county boards act the same way when they meet next month to fix the county levies."

With this declaration the state board of equalization announced that the state general fund levy had been fixed at 2.1 mills, as against 3 mills last year, and the military levy at .15 of a mill, as against .20 last year. Laws passed by the legislature made mandatory on the board also a levy to provide $10 for each census child, but revenue from school lands and school fund investments have increased so a direct levy of but .28 mills, as against 2.5 mills last year, is all that the board levied for schools. The aggregate state levy is 5.43 mills, as against 6.70 mills last year.

Assessment by Counties.

"The board found that property in the state had been assessed by the counties at an average of 39¼ per cent of true value, ranging from about 20 per cent in Chehalis county to nearly 48 per cent in Ferry county.

"King county was found to have been assessed at 43.55 per cent of true value, Pierce at 46.82 per cent and Spokane at 37.42 per cent. As the taxes each county must pay are figured on the county rolls, King and Pierce will pay less than 5.43 mills state tax, and Spokane will pay more. Chehalis county will have to collect nearly 10 mills on its rolls to raise the money the state calls for from that county."

Each County's Share.

Following is the total amount of tax, including state, state school, military and public highway, to be paid by each county for 1910, as fixed by the state board:

County—	Amount.
Adams	$ 96,155
Asotin	21,852
Benton	61,143
Chehalis	198,242
Chelan	68,162
Clallam	47,800
Clarke	76,757
Columbia	41,467
Cowlitz	62,469
Douglas	50,268
Ferry	12,273
Franklin	53,726
Garfield	25,773
Grant	75,552
Island	7,175
Jefferson	36,501
King	1,223,668
Kitsap	35,869
Kittitas	79,323
Klickitat	50,723
Lewis	100,768
Lincoln	129,472
Mason	30,250
Okanogan	45,646
Pacific	69,429
Pierce	462,269
San Juan	9,447
Skagit	110,477
Skamania	20,892
Snohomish	195,457
Spokane	637,680
Stevens	73,703
Thurston	56,748
Wahkiakum	10,711
Walla Walla	147,508
Whatcom	135,530
Whitman	184,274
Yakima	175,767
Total	$4,920,926

MINNEAPOLIS SETTLING WHITE SALMON VALLEY.

White Salmon, Sept. 24.—"There will be twenty families coming to White Salmon to make their home, and all from Fremont avenue, Minneapolis," said W. E. Gladder, for twenty years station-master in the Minnesota metropolis, who arrived last night to make his home on an eighty-acre ranch he is developing into an orchard. Dr. Benjamin, a leading surgeon of Minneapolis, told Mr. Gladder that he and his friends have purchased 800 acres, paying $150 per acre.

Royal Golden Wedding.

Cettigne, Sept. 26.—A royal golden wedding is something out of the ordinary. Montenegro's king and queen have just celebrated theirs.

OFFICERS SELECTED BY VETERANS

JOHN E. GILMAN, OF BOSTON, CHOSEN COMMANDER-IN-CHIEF OF G. A. R.

Next Encampment to Be Held at Rochester, N. Y.—Pension Committee Recommends Increase for Aged —Commander Van Sant Praises Valor of South.

Atlantic City, N. J., Sept. 24.—John E. Gilman, of Boston, for commander-in-chief, and Rochester, N. Y., for the next place of meeting was the winning combination in the national encampment of the G. A. R., at the annual business session. The other officers elected were:

Senior vice commander-in-chief—Charles Burrows, Rutherford, N. J.

Junior vice commander-in-chief—William James, Jacksonville, Fla.

Surgeon general — John L. Smith, Spokane, Wash.

Chaplain in chief — Rev. Thomas Harrowood, Albuquerque, N. M.

The pension committee of the Grand Army of the Republic made a report to the opening session of the national encampment, condemning the proposition that congress grant each union veteran of the civil war a pension of at least $1 a day for life. The committee maintained such pension would be too expensive to the government.

More for the Aged.

The report recommends that the widows of veterans receive an increased pension and also advocates that the pensions of veterans above the age of 70 years be increased. The report was referred to the resolutions committee. This committee will make a report later.

With a fine tribute to the soldiers of the confederacy, Commander in Chief Samuel R. Van Sant, of Minnesota, formally opened the business session of the national encampment of the Grand Army of the Republic on the steel pier in this city. The commander spoke earnestly as he expressed his gratification at the increasing fraternalization of the "blue" and the "gray."

When he said that no braver troops ever marshalled for conflict than the Southern soldiers, and that the Union veterans now realize that no men ever made greater sacrifice for what they believed to be right than their former foes, the commander was applauded.

Van Sant's Views.

While the roll call of the Grand Army is steadily shortening, the commander-in-chief, in his address, urged that every effort be made to keep the organization up to its fullest possible strength. He quoted the figures showing that the G. A. R. at the beginning of the present year had still 213,901 members in good standing, as against 220,600 at the beginning of 1909. The loss during the year was 6,731, of which 5,323 was by death. The commander urged that recruiting measures be taken among the large number of former union soldiers who are not enrolled as Grand Army members.

Urges Flag Day Exercises.

The speaker noted a better general observance of memorial day than formerly. He urged the general co-operation of the G. A. R. members in inducing a general observance of flag day.

Of the veterans, he said: "This can be made a still grander organization. It is constantly increasing in numbers and influence. The Sons of Veterans, with proper encouragement, should soon be the largest patriotic body of men in the world. That it may be is my earnest wish."

Of the more liberal pension legislation recommended by the last annual encampment and urged at Washington by its committee, Commander-in-chief Van Sant said:

Congress Slow.

"I regret that nothing was accomplished, but it was no fault of the committee. Congress would not pass any general pension legislation. However, some 6,000 private pension bills were enacted. The committee canvassed the matter iudustriously with senators and representatives, but to no purpose. The government was facing a deficiency in its revenues and retrenchment and the strictest economy was the watch word. This was the reason given for non-action. In my judgment, in view of the changed conditions in our country's financial affairs, if this encampment should again recommend this measure, it would likely pass."

The commander-in-chief expressed himself as particularly gratified at the increasing fraternization of the "blues and the grays." He voiced his pleasure at the cordial reception given him during his recent official visit to the Southern departments, not only from the former Union soldiers, but from ex-Confederates.

"In all cities, when possible," he said, "I urged joint meetings of the blue and the gray. We had many gatherings of this character and no more loyal and patriotic sentiments were ever uttered than by the men who fought on the other side.

"Are you not pleased to learn that our comrades are living in peace and harmony with our late enemies? This is as it should be. Both armies were composed of brave men, and they should and do mutually respect each other. We of the North can testify that no braver troops were ever marshaled for conflict than our late enemies—and we now realize that no men ever made greater sacrifices for what they believed to be right than our former foes.

"Comrades, we were the victors, and we can afford to be magnanimous to our old foes. It is easy for the victor to forgive, but when the vanquished absolves himself from all bitterness he has truly gained the most cherished trait of a noble character."

NORTHWEST APPLE MEN TO EXTEND SALES TERRITORY.

The Northwest Fruit Growers' Exchange, recently organized, and which has a membership of a large number of Washington and Oregon fruit growers and dealers, has decided to put four experienced salesmen on the road to endeavor to increase the sale of Northwest apples, especially in the South, where they have not been sold before. A canvass will be made of all the large and small towns in the following states: From Des Moines, Ia., one man will start and cover Iowa and Nebraska; from Kansas City as a base, another salesman will start out and covet Kansas, Oklahoma and Missouri; from New Orleans the third man will cover Louisiana, Mississippi, Tennessee, Georgia and Alabama; from Portland, Or., the fourth man will cover California, Arizona, New Mexico and Texas. This campaign will be directed especially to the wholesale grocery trade, and will resu.. in the canvass of a great many towns which have never before taken Northwestern apples in carloads, and it is expected that the campaign will result in opening up wide territories heretofore undeveloped on Northwestern fruits. In a large section of the South, Northwestern apples have never been introduced. and even in Central and Northern states Northwestern apples have been heretofore sold in only the largest cities, and the campaign inaugurated by the Northwestern Fruit Exchange will be the first of its kind and scope ever attempted heretofore in the interests of the industry.

LONG STRUGGLE ENDED BY MINNESOTA DECISION

Seattle, Sept. 24.—The decision of the federal circuit court of St. Paul, handed down Thursday, declaring unconstitutional the 2-cent passenger fare law and the low commodity freight rate law of the state of Minnesota passed in 1907, ends one of the bitterest fights between the Northern railway lines, state railroad commissions and other state officials in the history of the judiciary.

Attorney-General Edward T. Young, of Minnesota, who attempted to enforce the laws despite an injunction issued by Federal Judge William Lochren, of St. Paul, was, during the course of the fight, arrested and convicted of contempt of the orders of the federal court, fined $100 and committed to the custody of the United States marshal until the fine was paid.

Judge Frederick V. Brown, counsel for the Great Northern system, who lived in St. Paul at the time the fight started, said regarding the decision:

"The decision of the federal court in the Minnesota passenger and freight rate case, as I understand it, holds that the rates were too low and therefore confiscatory. This was the contention of the railroad companies operating in Minnesota who combined together to thest the law.

"The Minnesota law, which was passed in 1907, provided extraordinary penalties for violation thereof. It was provided that an agent or official of a railroad who did not immediately put the proposed rates into effect, should be sent to prison. The railroads asked and obtained an injunction from Judge William Lochren, but Attorney-General Young held that the federal courts could not stop him and the railroad commission from enforcing a state law. He was arrested for contempt, fined $100, and appealed to the United States supreme court on habeas corpus proceedings. The supreme court ruled against him.

"It now appears that the federal courts have sustained the contention of the railroads that the proposed rates were too low."

SENSATION EXPECTED IN ALASKA CLAIMS CASES

Spokane, Wash., Sept. 24.—Lending color to the reports now current here tnat an investigation of suspected land frauds in Alaska, from which startling developments are expected, is the presence in Spokane of Clyde Walker, former special agent at Spokane and now register of the land office at Juneau.

In addition there are also said to be two special agents operating out of the Seattle office who have been on the ground in Alaska and have conducted an exhaustive probe of the cases with thorough secrecy. Special Agent Christensen, the successor to Louis R. Glavis, and Special Agent Carnahan are two of those said to have been actively engaged in the cases for several months.

The startling developments expected in Spokane within the next few days are believed to explain the long silence of Secretary Ballinger under the sting of the Glavis charges, as well as the attitude of President Taft toward his much criticized secretary of the interior.

Both the president and his cabinet official are stated to have been looking to this latest series of Alaska prosecution to clear the interior department and the administration of the charges of lack of zeal in guarding the wealth of Alaska from corporate greed and of winking at irregularities in obtaining patent to government land.

HAY ASKS OPINIONS OF GOVERNORS

WASHINGTON EXECUTIVE WOULD CALL ANOTHER CONSERVATION CONVENTION.

Holds That St. Paul Meeting Was Outrageous and Wants Expression Given to Real Sentiment of Pacific Coast States on Conservation Matters—Place and Date Not Indicated.

Olympia, Sept. 24.—Gov. M. E. Hay has announced that he has sent to the governors of the Pacific Coast and mountain states letters asking their views on the advisability of holding another conservation congress, at which there might be a fuller and freer discussion of conservation as viewed in the West than there was, according to Hay, at the recent St. Paul meeting.

No date or meeting place has been suggested by the governor, but Tacoma or Seattle may be named. The letter follows:

"My Dear Governor:

"I desire to call your attention to the treatment accorded the representatives appointed by the governors of the Pacific Coast and Rocky Mountain states to the so-called conservation congress by the officers and those in charge of the management of that congress. I deem it of sufficient importance to urge upon you the advisability of arousing the people of the states where over 98 per cent of the national resources are located to the fact that there is a clique in this nation composed of men who are trying to force the national government to usurp the prerogatives of the people of the western states and divert the revenue from the natural resources from the state treasuries to the federal treasury.

Denied Place on Program.

"If I remember correctly no representative appointed by the governors of North Dakota, South Dakota, Montana, Wyoming, Colorado, New Mexico, Arizona, Idaho, Utah, Nevada, California, Oregon, Alaska or Washington was given place on the program to explain our position upon the administering of our natural resources and get our views properly before the people of the nation. That every governor and the people of these Western states and territories favor conservation is an assertion not open to debate. Every sane person favors conserving and not wasting not only our great natural resources, but everything good given us by an all wise Creator.

"This conservation congress was supposed to have been called for the discussion of questions pertaining to the taking care of and protecting our resources, a congress where all who desired might present their views and allow the people of the country to judge and select some plan which to them might seem just and right.

"But in the eyes of those managing the congress, anyone who did not subscribe to their peculiar views was immediately set down as a traitor or as there in the interest of some personal or private scheme. A free discussion of conservation was not tolerated and never in my experience have I known an organization to be run in so high handed, insulting and outrageous a manner as was this congress.

Treated With Contempt.

"The delegates who attended the congress at the request of the governors of the Western states spent thousands of dollars of their own money and when they arrived in St. Paul were insulted from the platform, denied an opportunity to express their views and for all practical purposes the governors might as well have sent to St. Paul as many rag dolls.

"I have not sufficient command of language to express to you the hold this conservation movement has upon the people of the East, who seemingly believe that every man in the East has a personal interest in our resources and that the profit therefrom should flow into their pockets or into the federal treasury and not to the states wherein these resources are located.

"They seem to have lost all sense of the rights of the people of the Western states and argue that those states are not competent to legislate to protect themselves. Certain Eastern publications are devoting a large share of their space to urging their people to support no one for Congress who does not believe in robbing the West of its heritage. Unless we take early steps to prevent it, we are going to see legislation passed very adverse to our future welfare and prosperity.

Favors Calling Meeting.

"At a meeting of many of the delegates from the Western states in St. Paul a resolution was introduced requesting the governors of the Western states to call a conservation congress to include those states where the large reserves are located so that their side of the question might properly be placed before the people of the nation. Personally, I favor this plan, but I do not see how this congress can be held before some time next spring.

"The time is too short to arouse public sentiment and get action before some time in the winter when the Legislatures of all the Western states will be in session and the governors will be too busy to give the matter much attention until after the Legislatures adjourn. At the conference of governors to be held in Lexington in November next, this question can be discussed, but it would be hardly representative enough to be as satisfactory to the people of the West generally as a congress which a great number of them could attend.

"I should be pleased to hear from you concerning these matters and giving your ideas as to what action, if any, should be taken. If you believe a meeting representative of the West should be called to discuss this question, when and where, in your opinion, should it be held? How should the delegates be chosen and how large a representation would you suggest?"

GRAYS HARBOR CITIES NEXT HOSTS TO EDITORS

Wenatchee, Sept. 24.—Hoquiam and Aberdeen will have the honor of entertaining the 1911 convention of the Washington State Press Association. Albert Johnson, of Hoquiam, presented the claims of the two cities very strongly, and they were unanimously indorsed. The principal event of the last day's session was the automobile ride through the Wenatchee valley. Eighteen automobiles were required to take the visitors on their trip.

Orchards were visited, and the editors had an opportunity of seeing the big red apples as they hung in their native state.

Admiration Is Expressed.

Wonder and admiration were expressed on every hand at the wonderful sights seen as the autos spun along. During the afternoon session Lovett M. Wood, of the Seattle Trade Register, addressed the convention on the subject of advertising. This was a much-discussed subject during the convention, and Mr. Woods, remarks were well and favorably received.

Adella M. Parker, of Seattle, addressed the assemblage on the subject, "The Relation of Woman Suffrage to the Full Dinner Pail." The resolutions committee presented resolutions urging the indorsement by the association of the county unit plan of local option instead of the precinct unit, as now prevails.

The convention turned the resolution down, and it was agreed that no politics should be indulged in.

Election of Officers.

The election of officers for the ensuing year aroused considerable interest. Dood H. Mayar, of Leavenworth, was elected president; first vice president, Fred Ornes, Mount Vernon; second vice president, E. S. Gill, Seattle; secretary, A. A. Smith, Port Angeles; treasurer, Miss Alice Fortier, Sedro-Woolley; orator, Prof. Merle H. Thorpe, of the department of journalish, University of Washington; poet, Albert Johnson, Hoquiam; historian, Edith Tozier Wethered, Tacoma. The convention was pronounced by all as the best that had been held by the association for several years.

President F. A. Hazeltine was greatly pleased with the work accomplished, and he was thanked for the efforts he had put forth in the interests of the association.

A banquet was held in the evening, and after dinner speeches were indulged in by all of the delegates present.

RAILROADS IN SPOKANE TO COMBINE ON STATION.

Spokane, Sept. 24.—"All of the railways running into Spokane, with the exception of the Hill roads, will use one station within the next two years," This statement is authorized by Robert E. Strahorn, president of the North Coast Railroad.

"The Union Pacific, the Milwaukee, the Canadian Pacific and the Blackwell lines will all come in with the North Coast in the building and use of the union station, to be built on the site of the present city hall.

"We would be very glad to have the Hill roads come in, too, and it is probable that they will come in some time, but so far as I know there is little chance of their joining in the project at the present time."

Spry Indorses Hay Idea.

Salt Lake City, Utah, Sept. 26.—The plan of Gov. Hay of Washington, to call another conservation congress, in which the interests of the Western and Northwestern states shall receive especial consideration, is approved by Gov. Spry of Utah.

Speaking over the telephone from Newhouse, Utah, Gov. Spry said:

"I believe it is a good proposition to call another congress. I feel that the people of Utah would co-operate with Gov. Hay in carrying out his plan and give such a congress hearty support."

Half Million From Seals.

Washington, Sept. 24.—Last season's catch of 12,920 seals off the Pribyloff islands, according to an estimate made by Commissioner Bowers, will net the United States half a million dollars. Heretofore, under the system of leasing the fur seal privileges, the government realized about $150,000 a year. Last season's catch was made under the supervision of the department of commerce and labor.

La Follette Vote Grows.

Madison, Wis., Sept. 27.—The state board of canvassers completed their work yesterday and the official primary election figures show that La Follette (Progressive Republican), for United States senator, received 144,056 as against 41,343 for Cook, standpatter.

Hold Up Rates.

Washington, Sept. 24.—The interstate commerce commission has ordered the suspension of the proposed increased freight rates of the Middle Western roads until January 5, 1911. The suspension affects nearly all the roads entering Chicago and St. Louis.

TO OPPOSE PARTY JUDICIARY

NON-PARTISAN LEAGUE REPRESENTATIVES NAME TICKET AT TACOMA.

W. H. Moore, Charles E. Shepard, P. M. Troy, W. W. Tolman and W. A. Grimshaw Chosen—Pledged to Resign if Non-Partisan Primary Provided by Old Law Is Resorted.

Tacoma, Sept. 27.—Three Democrats and two Republicans make up the ticekt nominated by the non-partisan judiciary convention, which acted in the hope that its selection would be ratified by the Democratic convention. The candidates named for places on the supreme court are:

C. E. Shepard, of Seattle; W. W. Tolman, Spokane; William Hickman Moore, Seattle; W. A. Grimshaw, of Chelan county; P. M. Troy, of Olympia.

The committee on platform, consisting of Rufus R. Wilson, William J. Bigger, C. E. Jay, E. H. Mitchell and Fred W. Lewis, submitted an appeal to the people in the name of the Non-Partisan Judiciary League of Washington.

Is a Solemn Obligation.

Following is the report:

"We, the representatives of the Independent Non-Partisan Judiciary League, of Washington, make this appeal to the people of this state.

"The surest safeguards of republican institutions are courts composed of judges who derive their authority from the people, who are unswayed by party prejudice, and who, free from the influence of privilege, do not subordinate the rights of the many to the exactions of the few. To secure such judges there devolves upon every citizen an obligation of such weight and solemnity that it dwarfs all other considerations.

"The rights and property of all classes rest in the end on the impartiality and ability of the men who compose our courts. It is the plain duty of every voter to work for the election of men who will best discharge that trust; and in the choice of such men every voter should have a direct and unfettered part.

"Our primary law, as originally enacted, gave to the people full participation in the selection of members of the supreme court, free from the interference of conventions dominated by selfish interests. We pledge ourselves to use all honorable means to secure the repeal of the act of 1909 which took the nomination of supreme judges from the people and returned it to the convention system, and in its stead to labor for the enactment of a law for the nomination and election of supreme judges in the same manner as that in which superior judges are now nominated and elected.

"The law of 1909 which returned the election of supreme judges to partisan conventions was enacted at the instigation of special interests by a legislature pledged to support the people's choice, through the primary, of all state officers. A breach of trust for which there exists no excuse, it was also a preliminary assault on the direct primary system, conceived and executed by men determined to wipe from the statute books the best means thus far devised for giving expression to the popular will.

Attacks Late Convention.

"While taking measures to avert this danger when the legislature meets, the people of the state should also have the opportunity at the coming election to express their disapproval of the methods and results of the state convention held in Tacoma August 3, 1910. The nominees of that convention, if elected, will constitute a majorijy of the supreme court and carry control of that body for a long term of years. The larger number of delegates to the convention were chosen in an arbitrary and illegal manner and without giving the people of the state even the semblance of a voice in their selection. It was not a Republican convention in any true sense of that term. It carried out the program of the interests in control and in the face of determined opposition the five Republican judges whose terms were expiring were renominated, thus accomplishing one of the most shameless pieces of political jobbery every perpetrated in this state.

"There is but one way in which the people at this time can express their disapproval of the work of that convention. We choose that way, and, disregarding party affiliations, we recommend the nomination by this conference of five candidates from the supreme court, elected with sole regard for their knowledge of the law and their courage to discharge with integrity and impartial justice the duties of that body.

"We regret that the impairment of the primary law by the last legislature compels us to hold this conference in order to voice popular discontent with that impairment and with the work of the Tacoma convention.

"In placing before the electorate the names of the men whom this conference may select, we act as we believe the voters would act if they had not been robbed of the opportunity. If that opportunity is restored to them by the next legislature, we pledge the candidates nominated here today to tender their resignations before the primary election of 1912 and submit the question of their renomination and re-election to the voters of the state.

"The fight on which we are entering is not against the individuals, but against the system under which special interests have dictated the selection of and to that extent controlled the members of our highest court. That system has yielded its inevitable fruits—partiality, favoritism and scandal—and we invite all men who have at heart the safety of our institutions to join with us in the work of destroying it."

NEW CUSTOMS COURT HOLDS FIRST SESSION

Washington, Sept. 24.—With a volume of business already accumulated that will keep it busy for a long time to come, the new United States customs appeals began its first session last Friday. The docket now numbers 468 cases, mostly from the port of New York.

The large docket so early in the career of the new customs tribunal presages an enormous lot of work for the court, which some of the supporters of the Aldrich-Payne tariff bill, which created it, thought would have comparatively little to do. Formerly, in controversies arising out of the tariff, the United States supreme court was the court of last resort, which, with several intermediate appellate tribunals, put a prohibitive cost upon appeals in most instances. The fact that few cases reached the supreme court led to the belief that the new court would have little to do.

The new law provides an appeal from the collector of customs to the general board of appraisers in New York, and from these direct to the United States customs appeals court, where all questions are finally disposed of. This brings appeals within the reach of many defendants who have hitherto been forced to content themselves with the ruling of the appraisers because they could not stand the cost of appeal to the district court, thence to the circuit court of appeals, and lastly to the supreme court of the United States.

The court, with the judges' chambers, clerks' office, reporters' office and library, occupies the third, fourth and fifth floors of the National Savings and Trust building.

PERMANENT CONCILIATION BOARD FOR SAN FRANCISCO.

San Francisco, Sept. 24.—With a complete understanding between employers and representatives of the labor unions, differences between employers and employes in this city will hereafter be submitted to the San Francisco industrial conciliation board, an organization which was permanently formed today and which, in the future, will be the tribunal to decide all labor difficulties.

Officers of labor unions and heads of some of the biggest commercial houses here met in the rooms of the Chamber of Commerce, discussed the final arrangements for the institution of the new system and then elected officers of the board, which is to consist of twelve employers and twelve delegates from labor bodies.

William Matson was chosen president of the board, and Mayor P. H. McCarthy, representing the building trades council, was made vice chairman. C. W. Burke, secretary of the Chamber of Commerce, will be secretary of the organization, and Andrew Gallagher, secretary of the local labor council, is to be his assistant.

LECTURE COURSE FOR UNIVERSITY ARRANGED.

The board of control of the University of Washington has completed arrangements for a six-lecture course to be given during the winter and spring in the university auditorium. The expenses of the course are to be borne by the Associated Students.

Following is the schedule:

Judge Ben Lindsay in December.

W. L. Hubbard, "The Secret of Music's Power," in January.

Gov. Joseph W. Folk, of Missouri, "Soldiers of Peace," in February.

Gov. Folk, "The Era of Conscience," in March.

Mme. Freida Langendorff, song recital, in April.

Senator J. P. Dolliver, of Iowa, in May.

October Dividends Large.

New York, Sept. 27.—The stockholders and bondholders of the corporations of the country have fared well during the summer, and in October they will receive $163,000,000 in dividends and interest. This is an increase of $6,000,000 over October, 1909, and $29,000,000 for the same month of 1908.

FASHION HINTS

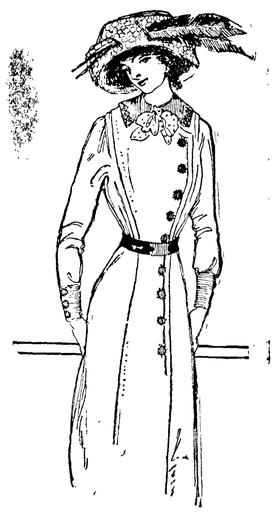

A neat dress for morning is made on the most simple of lines. It is one piece in style, and depends entirely for trimming effect on the contrasting material used in the collar and cuffs.

— THE
OLYMPIC = LEADER

Entered as Second-class Matter in the Post Office at Port Angeles, Washington.

Subscription Price $1 per year.

LARGEST CIRCULATION IN CLALLAM COUNTY.

OFFICIAL PAPER

Published Every Friday at Port Angeles by The Webster Publishing Co.

FRIDAY, SEPTEMBER 30, 1910

The nonpartisan judiciary convenion, in session at Tacoma on Monday, placed in nomination the following candidates for places on the supreme bench.

W. H. Moore, democrat, Seattle.
Charles E. Shepard, republican, Seattle.
P. M. Troy, democrat, Olympia.
W. W. Tolman, democrat, Spokane.
W. A. Grimshaw, republican, Chelan.

The platform adopted pledges the league to use all honorable means to bring about the return of the judicial nomination to the direct primary, and candidates all pledged to resign if old pimary is restored.

On the day following, the Democratic state convention, also in session at Tacoma, after nine hours of debate, fused with the Nonpartisan Judiciary League, nominating the same ticket.

As the direct primary law does not provide for the holding of conventions by new parties except on primary day, the ticket will appear on the ballots in November as a Democratic ticket.

Clallam County must pay $47,800 state taxes this year, an increase over the $42,465 last year because the state board finds assessments in this county are lower than the average in the state. The state board made a big cut this year in state taxes and but for that fact the county would have had to pay many thousands more. The state has made the start in reducing levies and it is up to the taxpayers to see that county commissioners and city councils also use the pruning knife on levies if taxes are to be reduced as demanded by the people.

The Irondale News says the first shipment of Irondale pig iron was made last week, when one hundred tons were carried to Seattle by the steamer Sampson. From the same source we learn that twenty thousand tons of Chinese ore and pig iron are due to arrive at Irondale during the month of October, and that the "wonderful results accomplished through the mixture of this foreign ore with the domestic product and scrap have demonstrated its practical value in steel making, and it has already become a widely recognized factor in steel producing districts."

Being disappointed in getting my milliner, I wish to announce that any work I am not able to do myself, It will send to Seattle and have done a the same price as though done in my shop. I have a nice line of ready-to-wears just received, also a good assortment of untrimmed hats, ranging in price from 75 cts to $4.00. We carry an excellent line of China and Messaline silks and Panne velvet in all the desirable shades and at reasonable prices. Mrs. Jamison, Marvel Milinery.

"D. S. TROY FOR SENATOR."

In the Quilcene Megaphone of last Saturday there appeared a strong article on Hon. D. S. Troy for State Senator. As Clallam county is equally interested in the selection of a good man for this important position, we quote from the Megaphone, as follows:

"As party lines have been practically obliterated in the primary contest, the thoughtful voter will consider the character and ability of the candidate rather than his servility to party, as in the past. In Jefferson county there is but one contest—that between Hon. D. S. Troy and Hon. Wm. Bishop, candidates for the state senate from this, the twenty-fourth district, comprising Clallam, Jefferson and San Juan counties.

"The Megaphone is for Mr. Troy as "against the field" because of his record in the legislature four years ago, his extensive acquaintance and influence with the leading agricultural and business men throughout the state—an acquaintance whose influence makes for clean, wholesome, and enforcible laws; and because of the respect in which he is held throughout the state.

"Mr. Troy has spent his whole life in Clallam and Jefferson counties. For twenty-one years he lived in the former county, where he worked on his father's farm—the Hon. Smith Troy—and also where he worked in the logging camps to accumulate sufficient money to enable him to take a two year's course in the Olympia Collegiate institute, after getting a common school education. In 1891 Mr. Troy came to Jefferson county, and was engaged in the Merchants Bank of Port Townsend, where he added to his business education gained in the Olympia college institution. In this way he put the theory of business in actual practice. But he did not lose his love for the farm, and consequently he became connected with the Glendale Creamery Company. He presonally established and built up that company's wonderful dairy business, principally in Clallam and Jefferson counties. Mr. Troy in this way has been of greater benefit to the agricultural community than all other interests combined. For two years Mr. Troy was president of the State Dairymen's Association, and for four years secretary of that association, which has done incalculable good to the farmers of the state. He is now a member of the Board of Regents of the Washington State College, bearing witness to the esteem in which he is held throughout the commonwealth.

"Mr. Troy is not a seeker of political preferment. It required a great deal of urging on the part of his admirers before he would consent to stand as a candidate for the senate. He is seeking no legislation for personal gain. He has no "interests," back of him seeking some advantage from legislation. He will go to the state senate free from promises to aid this scheme or that scheme seeking exclusive privileges. Like his services in the legislature four years ago, they will be given to the enactment of laws of benefit to all classes alike. There is no man in the state of Washington today who stands higher in the esteem of his fellow citizens, and his acquaintance is state-wide.

REMOVAL SALE!

We expect to be in our new building about the middle of October, until that time we offer a 10 per cent discount on all our furniture, mattings, carpets, granite ware, lamps and dishes.

An Excellent stock of new heaters and coal burners just received. These include the old reliable Willson air tight heater, noted as a fuel saver.

See our new Cashmere rugs in new designs and patterns.

This is the place to get your guns and ammunition, we keep only the best.

Call in and get some real bargains. We have a few copper wash boilers slightly damaged in transit, which we will sell at cost, guaranteed not to leak.

R. D. WILLSON
HARDWARE CO.

SCHOOL NOTES

The High School Athletic Association has organizd and elected the following officers: Secretary, James Lotzgesell; property man, Harry Stiles; standing committee, Duane Allen, James Hooker. The superintendent and the principal of H. S. are ex-officio president and treasurer of the association.

The Junior class has decided to issue Vol. 11 of the Tum-Tum", The High School annual. The class met last Monday, elected officers for the year and proceeded to elect a board of editors for Tum-Tum. The following were elected: Pres. of class, Angeline Ritchie, Vice Pres., Hattie Fleming; Treas. and Secretary, Hermon Swanson. The Board of editors are: Editor in Chief, Hermon Swanson. Associate editors, Mae Webster and James Lotzgesell. Business manager, Paul Farmer. Assistant, Hattie Fleming. Avertising manager, Athelene Fisher. Literary, Gertrude Wilson and Edith Hooker. Athletics, Duane Allen and Clara Smith. Society, Angeline Ritchie. Comic section, Hazel Murray and Margaret Fitzgarald. Alumni, Bessie Lotzgesell. The class is very enthusiastic over the project and there is no doubt but that they will turn out an annual which is a credit to the class and to the school.

The Freshmen class in the High School now number 37, 21 of whom are taking the classical course, while the other 16 take the scientific course.

The Freshman room, where the meetings of the Philomathea Society has been held, is entirely too small to accommodate the number in High School this year and it has become a question where to hold the meetings of the Philomathea. It will probably be necessary to divide the Society into two sections or get a hall outside of school.

Universal satisfaction is expressed for the new books adopted by the text book commission last spring.

The old geographies and histories are still in use and will be changed or readopted next spring.

Duane Allen is captain of the foot ball team this year. He has some good material and with the proper support may turn out a pretty formidable aggregation in a few weeks. The faculty will probably endeavor to win back their last laurels and at the same time show the boys how to play the game. They are now studying the new rules.

The Juniors have nailed their banner to the flag staff at Central School and it promises fair to remain there, as no attempt has as yet been made to remove it, at least no sucessful attempt.

The Freshmen will be received in due and ancient form in Parish Hall, Friday evening, October 7th, by their friends and natural allies, the Juniors. The members of the faculty have been invited to participate in the ceremonies.

CHEERFUL VIEW OF THE SITUATION

The Seattle Post-Intelligencer, in an able editorial on "Politics and Business", says, in part: "Cool analysis, analysis made without partisan heat, prejudice or predisposition, can discover no real danger in the current drift of politics in America. There is now no indication of any change of sufficient magnitude to disturb the economic balance.

"Money is a timid thing; and when the play is on a precarious margin, as it has been recently on account of political agitation, and unsettled political conditions, money is excessively timid. But recent political results in a number of states, covering nearly every section of the country, North, East, South and West, have made it possible for men to form a reasonably sober, sane and safe opinion as to the final outcome in November.

"Moreover, what has happened in recent months has amounted merely to a breaking of the party alignment in different states. There has been absolutely nothing to foreshadow radical changes in the settled policies of the central government.

"The men who wrote the constitution designed an instrument which was intended to make it possible for a sober minority to control and hold in check a radical majority, and on many occasions we have seen the exemplification of the wisdom of the checks this put into the charter. Come what may in November, America will be still on the map; the American people will still be living in a democracy; with the stars and stripes as the symbol of their political faith; with the constitution as the shield of their rights and their liberties, and with the land of the fathers still a land of peace, of progress, of plenty and prosperity"

Mr. Ovington returned Wednesday from a trip into eastern Washington and went on out to his Lake Crescent home.

ROYAL
BAKING
POWDER
Absolutely Pure
The only baking powder made from Royal Grape Cream of Tartar
No Alum, No Lime Phosphate

Notice of Tax Levy.

I, N.M. Hawkins, County Auditor of Clallam County, State of Washington, hereby certify that the Board of County Commissioners at a meeting held September 2nd, 1910, adopted the following estimate of expenditures and revenues of said County for the year 1911:

Superior Court		
Judge's salary	$ 648 00	
Court Commissioner	600 00	
Jurors and witnesses	500 00	
		$ 1748 00
County Clerk's office		
Clerk's salary	1200 00	
Deputy	200 00	
Books, stationery etc.	100 00	
		1500 00
County Sheriffs office		
Sheriff's salary	1300 00	
Deputies salaries	150 00	
Office supplies and incidentals	25 00	
		1475 00
County Treasurer's office		
Treasurers salary	1200 00	
Deputies salaries	2460 00	
Office supplies etc.	425 00	
		4085 00
County Auditor's office		
Auditor's salary	1400 00	
Deputies salaries	2940 00	
Office supplies etc.	500 00	
		4840 00
County Attorney's office		
Attorneys salary	850 00	
Office supplies etc.	500 00	
		1350 00
County Engineer's office		
Engineer's salary	1560 00	
Deputies and instrument men	2400 00	
Labor on surveys	1400 00	
Office supplies and expenses	700 00	
		6060 00
County school superintendent's office		
Superintendent's salary	750 00	
Deputies salaries	150 00	
Traveling expenses	350 00	
Printing, office supplies etc.	435 00	
County Institute	200 00	
Director's meeting	100 00	
		1985 00
County Assessor's office		
Assessor's salary	1200 00	
Deputies salary	1600 00	
Tax rolls and other office supplies	575 00	
		3750 00
Janitor's salary		450 00
Commissioner's salary and expenses		1000 00
Justice Court expenses		150 00
Advertising and printing		600 00
Fuel light and water		200 00
Telephone		180 00
Paupers		800 00
Westphal County Home		
Superintendent's salary	540 00	
Board and care of County poor	900 00	
		1440 00
Prisoner's Board and jail expenses		250 00
County Health Officer		400 00
County Coroner		400 00
Horticultural Inspector		200 00
Salaries	500 00	
Expenses and assistance	150 00	
		650 00
Bounty on wild animals		1500 00
Repairs to buildings		200 00
Rebates on taxes		200 00
Board of Equalization		100 00
Indebtedness Fund		
For retiring outstanding warrants		40000 00
General Road fund		
For constructing and maintaining roads and retiring outstanding warrants		11000 00
Bridge Fund		
For building and maintaining bridges and retiring outstanding warrants		15000 00
Funding Bond Interest Fund		
For payment of interest on bonds		5300 00
County School fund		
For general school expenses		17540 00
Soldier's Relief fund		
For relief of indigent soldiers and sailors		260 00
Circulating Library fund		
For maintaining a library		100 00
River improvement fund		
For labor on rivers etc.		1000 00
Game Protection fund		
Game Warden's salary	720 00	
Expenses	200 00	
		920 00
Road and Bridge Dist. Fund, No. 1		
For constructing and maintaining roads and bridges and retiring outstanding warrants		9500 00
Road and Bridge Dist. Fund No. 2		
For constructing and maintaining roads and bridges and retiring outstanding warrants		10000 00
Road and Bridge Dist. Fund No. 3		
For constructing and maintaining roads and bridges and retiring outstanding warrants		14500 00
Road and Bridge Dist. Fund, No. 4		
For constructing and maintaining roads and bridges and retiring outstanding warrants		13500 00
State Funds		45000 00
Total		218358 00

ESTIMATE OF REVENUES

Liquor licenses	2160 00	
Fees from County Officers	4500 00	
Interest on Bank deposits	800 00	
Interest on taxes	3000 00	
Treasurer's tax deeds	100 00	
Bounty refunded	1500 00	
Justice fines	100 00	
State Aid on roads	3000 00	
Hunter's licenses	1000 00	
Olympic Forest reserve	600 00	
		16760 00
Amount to be raised by taxation		201598 00
Total		218358 00

In accordance with the law for such meeting the Board of County Commissions will meet at 2 o'clock P. M. on Monday the 3rd day of October, 1910, for the purpose of making the Tax levy for the year 1910.

N. M. HAWKINS,
Auditor of Clallam Co., Wash.

Harris oil, the best for gasoline engines and automobiles. Toler Supply Co.

Mrs. S. E. Wright
Teacher of Piano
Pupil of Prof. Shortiss, of the Paris Conservatoire
Leschetizky Method Taught
Residence 413 Front St.
Phone L18

Chas. P. Donnell
CIVIL ENGINEER
Sequim, Wash.
Both Phones

Ansco Films

There is a Quality in Pictures made from ANSCO Films that is Fully Appreciated by the Discriminating Photographer.

Our sale of these Superior Films has increased so that we are Buying in Larger Quantities and we give Our Patrons the Benefit of our saving, by Selling ANSCO FILMS, in all Sizes to fit All Cameras at

10 per cent discount

Mail Orders Filled Promptly

For Sale Only At

Fulmer's Studio

SHOES
New Fall Styles "Just In"

Womens' fine dress shoes in dull kid, gummetal and patent leather, also with cloth tops, button and blutcher styles. Walking shoes in black, tan and oxblood, with heavy soles and Cuban heels.

School Shoes. Just the thing for your boys and girls, in the best quality and lowest prices.

We also pride ourselves on Men's shoes and boots. We carry only the BEST.

Call in and see our new line of fancy baby shoes, and your baby will have a new pair at once, they are Beauties!

Famous "Queen Quality" and "Foot Shultz" Shoes

Repair Work a Specialty

J. P. JENSEN Shoe Store "Quality"

TO THE PUBLIC!

We wish it known that this office is in a position to do all your **JOB PRINTING** and do it right. All work will receive especial attention, and be delivered on time, as promised.

Estimates for all work whether large or small will be cheerfully furnished by

Herman G. Celian.

This Weather You Need a Good Face Lotion

Our Line of Creams and Lotions are the Purest and Best = TRY THEM !

Mathewson's Drug Store

PHONE 28

Times Clothing Mart

Now is the Time To Get Your Sweaters

The Times Clothing Mart has just received a large consignment of the finest and most up to date sweaters on the coast. Call and examine them. No matter what price you wish to pay. We have them from . . .

75c up

Times Clothing Mart

Filion Mill and Lumber Co.

Manufacturers of and dealers in Rough and Dressed Lumber, Lath, Shiplap, Rustic Siding, Plain and Fancy Casing, Etc

The Best Cedar Shingles Made.

Office and Mill on Lincoln Heights.

P.J.WILLIAMS The Old Reliable Jeweler

Watch Repairing a Specialty

CITY NEWS

Iceland Herring, 3 for 25c at Fish Market.

See Baker & Son for your ammunition and rifles.

Jas. Dick was here Monday from Dungeness.

Mrs. W. F. Delebarre returned from Seattle Wednesday.

See Baker and Son for camping supplies of all kinds.

Fresh, Salt, Smoked, and Canned Fish at City Fish Market.

October 8th, Bridge Fund Day at the Port Angeles Grocery.

Pure bred Scotch Collie pups for sale. Phone, Brown double 1. 3t

For sale cheap—50 acres at Mt. Pleasant. Apply to L.R. Thompson

October 8th, Bridge Fund Day at the Port Angeles Grocery.

R. W. Travers of Port Williams was a business visitor here Monday.

E. B Browntigg and Bennie Goldwater went up to Seattle Tuesday, returning Thursday.

Mrs. H. Littleton of Marymere, Lake Crescent, spent the early week in the city.

Mr. and Mrs. Chas. Lusk, now of Sequim, spent the early week in the city on business, and pleasure.

Miss Johnson of Seattle arrived Saturday for a visit with her aunt, Mrs. Stephen Smith.

W. J. Maybury of Forks returned to his home Tuesday after spending ten days here and upsound.

Mrs. H. Walby returned last Saturday after a few days visit with friends in Seattle and Tacoma.

A full line of sweaters for ladies and children, and new tailored waists, just the latest out. Mrs. Goldwater.

Look for program in other part of paper for Faust this, Friday, night at the opera house; also at Sequim Saturday night, Oct. 1st.

It is reported that Dr. Hartt will shortly return to Seattle and locate there, in which event we may expect a visit from him quite often.

We have the best and latest thing in parlor heaters—the new Radium combination wood and coal burner. Call in and have a look at them. Christopherson and Leland.

Rev. Phillips, the new pastor of the Methodist church, was tendered a reception Wednesday evening at the Tumwater Hill church by its friends and members.

Mr. and Mrs. A. A. Smith returned Tuesday from attendance at the State editor's associaiton at Wenatchee. Mr. Smith was re-elected, secretary of the associaiton.

Mrs. C. E. Nailor and Miss Alice Nailor returned Saturday from a week's visit at Seattle, and at Tacoma with the latter's sister, Mrs. Bryan, formerly of this city.

Mrs. McGillivray and Mrs. Troy drove to Lake Crescent Monday. Mrs. Troy came back Tuesday but Mrs. McGillivray stayed to enjoy a weeks rest and visiting at the Mitchell resort.

Wm. Duncan of Lost Mountain spent the early week in the city on business. Mr. Duncan states that he has 3,000 boxes of apples on his place on the banks of the Dungeness this year.

G. H. Pellerin and son have sold their ranches six miles east of town to Jas. Page. The old folk will reside in town and the son will assume the duties of Mr. Page at the Sturdivan-Page mill west of the Elwha.

Hugh Phelps came in from the Solduck Hot Springs, Monday, and accompanied by his wife returned to Seattle. He has been awarded the big contract of putting in the hot water plant at the new hotel now in course of construction at the Springs.

See our Beaver waistings, and Pacific Diagonal suitings, something entirely new at 20cts a yard. We have a fine new line of outings in all color and the prettiest of kimona materials. We also carry an exclusive line of imported scarfs. Mrs. Goldwater.

Among Saturday's passengers from Seattle were Rev. and Mrs. M. B. Phillips, Councilman W. H. Elliott, Rev. Father Wolfgang, G. M. Lauridsen, Miss Annette Trumbull, J. E. Thomas, Mrs. H. Daniels and Thos. Daniels, Gerald Sullivan, Frank Morse, Jas. Ramsey and wife.

Peter Govan was an Angeles visitor from Sequin. Monday. Mr. Govan expects to leave next week on a visit to Scotland. Mrs. Govan and the children will accompany him as far aa Wisconsin where they will visit relatives, near Madison, until his return. They expect to be absent from three to six months. Mr. Govan recently sold one of his ranches in the vicinity of Sequim for $12,000.

Everything in Vegetables at City Fish Market.

Get your baby buggy tire put on at Baker & Son's.

October 8th, Bridge Fund Day at the Port Angeles Grocery.

Salted Alaska Herring, 8c per pound, at Fish Market.

New shipment Norway mackeral 2 for 25c. City Fish Market.

October 8th, Bridge Fund Day at the Port Angeles Grocery.

Mrs. Wm. Graham leaves Sunday for Kansas for an extended visit at her old home.

Ling Toy of the Chinese Bazaar is getting nicely located this week in the John Henson building.

The names of H. O. Mason and Merton Davis have been filed for city treasurer, and of C. E. Shields for city clerk.

Mrs. Jamison returned Tuesday from a business and pleasure trip to Seattle, she also bought new goods for the Marvel Millinery.

On last Friday evening a merry party of young people on Tumwater Hill, surprised Orin Conrad and spent a very pleasant evening.

A number of old friends of Mr. and Mrs. Lee Boyd gave them a very pleasant surprise party on last Saturday evening at their home on Tumwater Hill.

Joe Albright is home from the woods near Vancouver, B. C., where he has been all summer. He was called home by the serious illness of one of his children.

W. E. Graham left on Wednesday on a business trip to California in the interests of his company. Mrs. Graham remains here for several weeks yet, the guest of Mr. Graham's father.

A meeting of the property owners of Eight street, east of Valley is hereby called for Thursday night, October 6, at the residence of M. W. Caskey, for the purpose of discussing the sidewalk question on this street, and decide upon where such walk hall be constructed. This is the only street opened clear through south of First, and it is very necessary that a sidewalk on one side or both be constructed soon from Valley. at least clear through to Race. Come prepared to state your case whether you want a walk or not.
A. J. Cosser, for committee.

T. C. Alexander was here from Dungeness Saturday in attendance upon the Democratic county convention.

John Bell left for Portland the latter part of last week, after spending a few days visiting with relatives here.

For Sale—Fine matched driving team, also harness and light wagon. Inquire of W. C. Foodick, 6th and Francis streets, Port Angeles. 2t

Frank Kelley and John Haggerdorn of Quillayute expect to leave the last of the week for Vancouver, Wash., to attend the school for deaf and dumb.

David Duncan, one of Sequim's progressive ranchers, and an ardent believer in the future industrial prosperity of this region, was an Angeles visitor Saturday.

T. F. Trumbull went up sound Monday to attend the Democratic convention at Tacoma. Tuesday. Mrs. Trumbull joined him in Seattle Wednesday.

Ladies wishing shampooning and scalp massaging in the privacy of their homes, can make dates for Wednesday and Thursday of each week. Phone 108. Mrs. LaFlower.

Miss Annette Trumbull returned Saturday from her trip to California, much improved in health. Helen Trumbull joined her here Monday for a week's visit with relatives and friends.

Dr. Chas. Trumbull and E. B. Webster are off on a few days outing in the Olympics, their objective point being what is known as the A. E. Cox ranch, located on the south slope of Mt. Angeles.

Dr. and Mrs. N. K. Mead were among the passengers Sunday for Seattle, where Mrs. Mead visited friends while the doctor journeyed on to Tacoma to attend the Democratic state convention.

Mr. Merrill's challenge, and offer of a reward to the person showing a staple article that he cannot duplicate or better in price than any "mail-order-catalogue-house" in the country, has made quite an impression, and deserves practical returns.

G. C. Frame, is home from Seattle, where he bought a new Sudurg Piano, which is now installed in the Star Theatre.

My new fall goods, shipped direct from Chicago and New York, just arrived this week and includes one of the finest lines of goods ever brought to the city. We have several exclusive dress patterns in the latest styled suitings, all wool panamas, 42in. wide, in the various stylish colorings at 75cts. a yard, also the new diagonal suitings, all wool at 75cts. Mrs. Goldwater.

$20.00 Reward

Will be paid to any one bringing to us a list of groceries, taken from any catalogue of any mail order house in this country that we cannot make a better price on, using the same quality of goods. The reason we offer this is, in one of our recent adds we showed that we could save you money by buying from us instead of from a mail order house. Several people remarked that the list was chosen, now we will let you choose the items, using such goods that are staple and necessary, and if we cannot save anyone in this city money on the list, we will cheerfully pay the above price. We will publish the result.

E. W. Merrill & Co.

OPERA HOUSE, TO NIGHT

Mr. & Mrs. John Dumont and Company in "FAUST"

PROGRAM

Mephistopheles.....John Dumont
Faust.....Geo. Johnson
Dame Martha...Mrs. J. Dumont
Margurete.....Mrs Geo. Johnson

Synopsis

Act 1 Scene 1 Dr. Faust's Study The appearence of Mephistophels
Scene 2 A Street in German City
Act 2 Marguerete's Garden.
Act 3 Scene 1 same as scene 2 in act 1. Scene 2 The Broken.
Act 4 The Prison. Death of Marguerete.
Transformation. Good receiving its just deserts.

FOR SALE.

One bay mare 6 years old, wears a 21 collar. For sale at my farm near Royal, Wash. O. H. Boe.

Fresh Eastern Oysters, 75c per quart, City Fish Market.

Ed. Burns and family left on Wednesdays' boat for their new home in Oregon.

The Northwestern General Hospital at Irondale is one of the most modern and best equipped institutions of its kind in the entire Northwest. It is a handsome four story brick structure occupying the most sightly location in Irondale, commanding a beautiful view of Port Townsend Bay, the Olympic and Cascade mountains. It contains wards, single private rooms, and two and three rooms with private bath. Acute and chronic medical and surgical cases accepted for treatment.

When in want of anything in the fresh or salt meat line, just drop into James Fitzgerald's shop, the Bell building on Front street. Our motto is, the best of meats and courteous treatment to the wants of customers.

A GRAND Masquerade Ball

Will be given by the

MARINE BAND

On Saturday Evening

October 15th

At the Opera House

PORT ANGELES GROCERY CO.

The House of Quality

Mrs. Housewife:

Our line of Groceries, Fruits and Vegetables are always the best the best the market affords, and our prices are right. You can always depend on courteous treatment and prompt deliveries. The greatest epicure can find everything here to his satisfaction. Make your next grocery order read

F. A. STILES, Phone 28

For the Hostess

Chat on Interesting Topics of Many Kinds, by a Recognized Authority

Novel Cotton Wedding.

This affair was celebrated way down in old Kentucky, and was such a delightful affair that I am sure our readers in all parts of the country will be able to adapt ideas from it to suit their own needs and conditions. The invitations said "Please come in a cotton frock." This conveyed the idea that it was to be an informal affair. The spacious porches and grounds were lighted with many lanterns, and dotted over the lawn were great white cotton umbrellas, such as are used for shade on wagons. They were on long stakes driven into the ground, and had a Japanese lantern lighted and suspended from each rib; rugs and chairs were underneath.

These trysting places were much sought in the intervals between dances. There was a large platform erected with negro players, just like the plantation dances before the war. Before the dancing the hostess produced bandana handkerchief-aprons, to which the men sewed the strings; then a wee colored china doll was given each girl, with bits of chamois skin from which she was to make a pen wiper for her partner.

The refreshments were typically southern: Individual chicken pies, hot corn muffins, tiny stuffed peppers, iced tea and delicious watermelon.

A Neck-Wear Shower.

A fall bride says the prettiest shower the girls of her home town gave her was a "neck-wear" downpour. The lovely part was that each girl made with her own fair fingers the dainty creation for the bride who had grown up among them and was so soon to go far away across the sea. No one can have too many stocks and collars, and there was every variety imaginable, some being of Irish crotchet. The table center piece was composed of the white gilly flower, often called "stocks," and the place cards were bogus certificates of "stock" drawn upon the Bank of Matrimony and signed by her majesty, the "American Woman," with "Cupid" named as treasurer. The gifts were all done up in dainty tissue paper tied with white satin ribbon and were brought in on a tray with bows of tulle on each handle. A wee maiden dressed as Cupid presented the tray to the bride.

An Unusual Party for Children.

A mother of a twelve-year-old daughter issued invitations for this very pretty party. Remembering how children loved to dress up, she said: "Please come in a costume representing a character from 'Alice in Wonderland.'" When all had arrived there was a pantomime showing the figures on a screen, the children guessing who was who as each little figure passed by. This made loads of fun, as it was done before they entered the big drawing room. I had better explain exactly how. As the guests arrived (and they were all very prompt) they were met by a maid who took them into a side room without removing their wraps. The screen was in plain view. Each guest was taken separately, the wrap removed and he or she was placed behind the screen. If the children recognized the character, that individual took a seat in the drawing room, the chairs being arranged in rows. When all were admitted there was a professional entertainer, who did wonderful tricks for 20 minutes; then there were games and dancing for a half hour. Refreshments were served in the upstairs ballroom, which had been transformed into a veritable "wonderland," with a bountiful use of gold and silver tinsel.

Many little surprises had been cleverly planned for the mystification of the young guests. For instance, there was an immense water lily made from paper and placed before a screen made from a clothes bars covered with crepe paper and ferns; there was a petal for each child, which when pulled down revealed a plate containing an ice cream rabbit. From the mouth of a huge, fierce-looking cat there came cookies and from an enormous snow ball came wee boxes of bonbons. There was a witch who passed favors and a clown who distributed balloons. Wasn't this a wonderful party? It sounds rather difficult to produce, but the hostess assured me that it had been a delight to get all ready, as she had the loving co-operation of a couple of young college men and two adoring aunts of the little hostess.

A Tennis Dinner.

This pretty dinner was given at the close of a season for a tennis club. I say the close of the season, for while it was in September and still real summer weather, the parting of the ways had come, as the members were to be widely separated for at least a year. The long dining room table was laid out like a "court," with very delicate green moss surrounded by a hedge of verbenas and delicate fern. The sections of the court were marked by narrow white satin ribbon, and across the court was net made from coarse dress material known as fish net. The ends were fastened into white stain stakes, which were wooden meat skewers fastened in blocks of wood which were concealed by flowers. The place cards were racquets and the favors were tiny wooden racquets, with delicious ball-shaped bonbons piled on them.

MADAME MERRI.

Fancies of Fashion

Heels are to be lower.

Black satin tailor-mades are good.

In materials, pied de poule is one of the newest.

The smartest new hats are low, broad affairs.

The plaited frill holds its vogue wonderfully well.

Jet for buttons is not quite as popular as last year.

The colonel's plume is more than ever worn on small hats.

Shaded automobile veils are among the novelties of the hour.

Yellow is one of the favorite colors as the summer advances.

Lace and plain linen turnovers will be worn on stocks of silk.

Patent leather belts with enameled or jeweled buckles are in the lead.

Eyelet and open work designs are seen in embroidered, laundered, turnover collars.

Three Dainty Dresses

THE dainty dress at the left is of white batiste trimmed at the bottom and around the yoke and sleeves with embroidery. The yoke and the cuffs are of the batiste finely tucked. The sash is of ribbon finished in front with a sash end reaching to the bottom of the skirt and ornamented with little pink roses.

The next dress is of old red voile. The front of the blouse and of the skirt are made with crosswise tucks and ornamented with buttons of the material. The blouse is trimmed at the top with a tucked band of the voile; the little sleeves and the bottom of the skirt are trimmed in the same way, and a similar band forms the girdle. The tucked gulmps and the puffed undersleeves are of white batiste.

The dress at the right is pink silk voile. The blouse is shirred at the shoulders and crossed in front; the front is tucked and trimmed at the top with lace. The collarette is of tulle, as are also the puffed undersleeves, the latter trimmed with narrow bands of liberty. The sleeves themselves are wide and cut in one piece with the body of the waist.

The skirt is trimmed at the bottom with twooverlapping ruffles of the material. The girdle is of liberty, knotted at the left side.

TO FOLLOW DINNER

SOME EXCELLENT IDEAS FOR SUMMER DESSERT.

Apricot Charlotte One of the Best—Is Splendid Flavored With a Good Blend of Tea—Lemon Custard Popular.

To vary the summer dessert course some time, try apricot charlotte. This is a worth-while sweet that is not difficult to do.

For it you must dissolve a third of a package of gelatin in cold water and add, after stirring, a cup of boiling water, also three-fourths of a cup of sugar, juice of one lemon and a cup of apricot pulp from which all traces of stones and skin have been removed. When it is cooled stir in a cup of stiffly whipped cream and put in the icebox until cold, after which it is ready to serve at any time.

Some day, for a change, flavor the gelatin with a good blend of tea. Even those who do not ordinarily care for the cup that cheers are likely to fall in love with it in this form.

Soak two-thirds of a two-ounce package of gelatin in enough cold water to dissolve. Pour over this one pint of hot tea, made strong, add a scant cupful of sugar and the juice of two lemons. Strain and mold. After cooling put on the ice to thoroughly chill and serve with whipped cream.

Cool jellies, rennets and frozen compounds, that slip down easily and refresh as they go, seem the ideal desserts for hot weather, but there are always cool days when an oven dinner is substituted for the usual cold one, and for one of these occasions blueberry pudding is apt to figure, since only in summer are the piquant berries available.

A good way to make it is with sauce, flavored with a different fruit, for instance, cherries.

Separate three eggs and beat. Add the yolks to a cup of sugar creamed with a tablespoonful of butter. Add alternately flour and milk. The flour should measure two cups and must have three teaspoons of baking powder sifted in it. About a cup of milk will be required. Flavor with a little nutmeg and add more flour if necessary to make a soft batter. At the last fold in the whites beaten stiff and one quart of blueberries dredged with flour. Bake half an hour. For the sauce cream a fourth cup of butter with a cup of sugar and add a cup of stoned red cherries mixed through.

For lemon custard sweeten two cups of milk with two ounces of sugar and the thin grated peel of half a lemon, add two inches of stick cinnamon and boil up. Beat well in a separate bowl four eggs, then pour in upon them the milk, little by little, not having it too hot. Strain through a fine sieve into a plain mold which afterward stand in a covered pan containing just a little water. Put on the fire and let it simmer for 20 minutes or until it has set. Take out immediately, cool and chill near the ice.

Serve with cream and pass candied lemon peel with it, or instead of the cream you may use this very simple sauce: Half a pint of water sweetened with two ounces of sugar and boiled down one-half. Use very cold.

Rainy Day Hints.

When there is danger of a wet carpet from the overflow of dripping umbrellas on rainy days put a large sponge in the bottom of the umbrella stand to absorb moisture.

If you have a stand of china which is broken easily put in the bottom of it a rubber mat or rubber tubing coiled into a flat the desired size.

Never put an umbrella carelessly into a stand or you may thrust it through the silk of one already there. Many a good umbrella is ruined in this way.

If you have borrowed an umbrella never put it in a public stand, especially if it is not marked. You may be mortified to have it carried off and not be able to return it, through no fault of your own.

Red Raspberry Crown.

Put one cup of raspberry juice where it will boil; stir into it two rounding tablespoons cornstarch or flour wet in two tablespoons cold water. Add one cup sugar and stir until it looks transparent; then add one level tablespoon of butter and juice of one-half lemon and fold in the stiffly beaten whites of three eggs. Turn mixture into individual molds and set on ice to harden. When serving place on a dish and fill center with sweetened, whipped or plain cream.

Very Sweet Fudge.

Two cups of brown sugar, two cups of granulated sugar, one cup of milk, a teaspoonful of vanilla and two squares (four ounces) of chocolate, good sized lump of butter. Cook as directed for plain fudge. Beat very hard.

Baked Corn.

Take off the coarse outer husks from young corn, turn back the inner and remove the silk. Bring the inner husks over the end, tie in place and lay in the oven. Bake about twenty minutes.

To Make Pea Soup.

An economical soup can be made from pea pods. These must be fresh, unspecked and boiled in water until soft enough to put through a sieve. Then add milk, thickening and high season

Judge Griscomb's Son-in-Law

By BRYANT C. ROGERS

(Copyright, 1910, by Associated Literary Press.)

That Judge Griscomb was wealthy and did not care for society everybody knew; that his daughter Mabel was handsome and accomplished and a social favorite was also a fixed fact. It was observed, over and over again, that she was not a bit like her father. He regarded the society dawdler as a cumberer on the earth; she had a dozen of them fluttering around her.

"Mabel," he would say as they sat down in the library in the evening, now and then, for a companionable little talk, "what do you find solid in society?"

"The getting home as soon after midnight as I can," she laughingly replied.

"You have many young men calling here?"

"Ten or a dozen."

"And the society papers are hinting about this and that admirer?"

"In every number."

"You are twenty years old. You are handsome and educated; and they know my bank account to a dollar. I sometimes encounter one of your admirers and callers."

"Poor old daddie! But what must be your feelings when you do!"

"Marriage will come, Mabel, and the son-in-law will come. I've wondered what he would be like. I've wondered if a girl who took after her hard-headed old father could find a man among these pink-tea dawdlers."

"It's the foolish women that make the silly men. If they looked for men instead of butterflies then men could

Soon Got the Hang of It.

be found. The women of society do not ask if a man has done great things in finance, science, art, invention or what not. The question is: Can he talk to entertain and amuse?"

"And what are you going to do?" asked the father in a dubious tone.

"Now, daddie, don't you worry one little bit. You shall see the man and have a chance to judge him before he becomes your son-in-law."

It was said of Phillip Barton that he was a society butterfly. He was born with a gold spoon in his mouth. He had time to kill. He had never made a dollar for himself, but when he picked up a fallen fan and presented it to a lady a score of persons held their breath at the grace of it. He was just a rich young man—just a dawdler—just a butterfly! He was one of those who danced and dangled about Miss Griscomb. He was one of the dozen who admired. He talked vapidity and thought she was interested; he flattered, and thought she was pleased. He started to propose marriage, and she gave him such a look as not only to check him, but to set him to thinking very seriously.

'Way back, among Mr. Barton's ancestors, there had been a hard-headed man—shoemaker, blacksmith, banker or what. From him there had drifted down something worth preserving. Society had insisted on the young man being a dawdler and a butterfly. It had never taken him seriously. He admired Miss Griscomb in a society way. For social reasons he felt it a sort of a duty to fall in love with her and ask for her hand.

When he was ready to put his ideas into words he got a surprise. She was in society, but not of it. It came to him as he looked into her eyes that she would never give her heart to a man like him. If anyone of his friends had said to another that he took this matter seriously to heart, there would have been smiles and laughter.

From that far-back ancestor came the leaven, and Mr. Philip Barton saw things and thought of things and did things. It was said that he had gone to Europe.

One spring day a farmer up in Connecticut was leaning over his gate and looking up and down the road. It was corn-planting time, and he was without help. Afar off he saw a man coming with satchel in hand.

"Walks purty smart for a tramp," mused the farmer, "but mebbe he's new to the road. I'll either set him to work or scare him to death. Got to get that sweet corn in or the hotel won't have any for August. Hello, you—want a job at good pay?"

"I'm ready for work if you'll show me how," was the reply.

"Hain't used to it, eh? You don't look up to much, but most anybody can plant corn. Five kernels to a hill, and cover 'em up well. Hope you ain't a gambler or anything of that kind, and that the police won't be after you."

He was assured on that point, and within an hour the stranger was working in the cornfield beside the farmer. He chopped his feet with the hoe several times, but soon got the hang of it, and at noon, when he sat down to the table with the farmer and his wife he felt that he had made a start.

Both the farmer and his wife were curious about him, but they learned little. They came to the decision that he was no tramp, and that neither was he a horse-thief. When corn-planting was over, Barnes, as the stranger called himself, was taken on as a hired man. He learned to split wood, milk cows, hold the plow and do other farm work. His back ached and he got over it. His hands blistered and became calloused. And the farmer said to him:

"Never had a hired man who asked so many questions. He wants to know all about everything. Shouldn't wonder if he'd make a pretty good farmer in time. Mebbe he used to be what they call a confidence man, but I'm not holdin' it up agin him. He's seen the error of his ways."

And when August came Judge Griscomb and his daughter went up to the Falls house for a month, as they had done for five or six seasons. Newport and its stupidities for July—the Falls house and quiet and rest for August.

"Well, Barnes," said the farmer to the hired man one day, "the Falls folks are just itchin' for some sweet green corn. I've been down in the field, and I guess we can pick about six dozen ears. You may hitch up the old mare in the mornin' and drive over there with 'em. Tell 'em more will be ready in about four days."

Miss Mabel Griscomb sat on a bench under the shade of a tree at the corner of the Falls house. She looked up from the book that was not interesting her much to see a horse and wagon coming and aiming to drive around to the rear of the house. The driver had on a straw hat, was without a coat, and had a four or five days' growth of beard. She glanced at him and gave a start of surprise. He glanced at her, and his sunburned face took on a deeper color. No nod of recognition—no word. He drove out of the grounds by another way.

Four days later, Miss Griscomb was wandering along the main highway, stopping to cull a flower here and watch a squirrel there, when the same wagon and driver appeared. More green corn for the hotel. She stood aside as the vehicle came up and bowed to the man with the lines. He lifted his hat, but did not halt. Oh, yes; she was sure of his identity, and he of hers.

Every three or four days during the month he appeared. He brought green corn, new potatoes, squashes, onions, radishes and other good things to eat. Always there was a nod, but no word between the two.

The judge and his daughter returned to the city at the end of the month, and society came to life. It asked after Phillip Barton, but no one replied. September and October came and went, and one evening the father and daughter sat down for one of their talks.

"Father," said Mabel, after a bit. "Phillip Barton is to call here tomorrow afternoon. He is finished with his farm work for the season. He has no longer the wings of a society butterfly but the sunburn and callousness of the man who has earned his living. What shall I answer him?"

"I guess he's the son-in-law I've had in mind," was the reply as he bent over to kiss her.

The Hindustani Language.

Hindustani, which is understood and spoken nearly all over India, except in Madras, where the servants speak English, is the best example known of artificial—or pidgin—speech. It is really Urdu, shorn of all grammatical complications. All verbs are regular, and practically all inflections of noun and pronoun, though in real (or "pukka") Urdu, the irregularities always found in ancient languages exist abundantly. Thus the white "sahib" has only to acquire a sufficient vocabulary and learn one conjugation for all verbs and one declension for all pronouns, and he is equipped. Working facility in speech can be gained in a week or two, and the leading Anglo-Indian newspaper publishes a little pocket book called "How to Speak Hindustani in a Month." Whatever faults may be found with Hindustani, it is greatly to be preferred before the jargon called petit negre, which the French have taught the natives to use in Cochin-China.

One Reason.

Tourist—I must confess that I can't see why so many people want to come here—no scenery, no amusements, no good things to eat, absolutely no attractions.

Innkeeper—Ah, signor, zey come because we 'ave ze gra-ran' label to stick on ze luggage?"—Mexican Herald.

Temperamental Grammar.

"This is a tense moment for Almira."

"Why so?"

"Because she is in one of her moods."

DAD SAID TO "GIT"

THE BOYS DID SO, AND EACH MADE BIG FORTUNE.

Four Brothers Who Left Farm Fifty Years Ago With $700 Apiece and Plenty of Good Advice Now Worth $25,000,000.

Bridgeport, Conn.—A little over fifty years ago a farmer named Miller, living near Middletown, Conn., called in his four sons—Darius, Frank, Nathan G. and Charles—read them a lecture on the use and abuse of money, gave them $700 apiece, and told them to go out in the world and hustle.

Darius, the eldest, was not 30 then, the youngest was scarcely 20. They scattered and worked, schemed and thrived, and recently they met together in the home of Frank to celebrate the golden wedding of Darius and his wife, they told how they had multiplied that $2,800 almost ten thousand fold. The estimated wealth of the brothers today is $25,000,000.

The story reads like one from the "Arabian Nights." The four Aladdins apparently had but to rub their lamps to gain power and wealth, and throughout the story the figures 700 seems to dominate, for away back in 1650 the town of Middletown agreed to pay their ancestor, Thomas Miller, $700 for establishing a mill there. The payment was never made, but the family still holds the claim for the sum with the compound interest for 260 years.

When the boys left the old farm, Darius went to New Britain, where he put his money into a dry goods business that prospered so rapidly that he is now one of the wealthiest men in the state, owning a big department store and having other large interests besides.

Nathan G., the second son, went to New York to seek his fortune. He developed a talent for high finance, made a fortune on the stock market, bought a railroad which he sold at an immense profit, organized a steamboat company, backed Thomas Edison in his inventions and now possesses millions.

Charles Miller went to Waterbury to invest his $700, and accumulated money so fast that last January he astounded his fellow citizens by turning over to his clerks his immense establishment. He holds a great quantity of real estate, and controls many industrial concerns.

Frank Miller started his business career in Bridgeport, studied the lumber market and now owns vast tracts of pine lumber in the south.

To celebrate the reunion of the brothers and sister a group photograph was taken—the first photograph for which Darius Miller had posed since he left the farm more than a half century ago.

The brothers recounted their business triumphs modestly. Throughout their struggles for fortune they had kept in touch with one another and on many occasions one has helped another through some financial pinch so that the money power grew through the united strength of the individual fortunes.

PRAYERS TIED TO NIGHTIES

New York Woman Has Unique Cure-All and Lots of Patients.

New York.—Difference of opinion as to the therapeutical efficacy of scribbling hieroglyphics on note paper and then tying the paper "prayers" to a lady's affected arm, head or leg led to the arraignment of Mrs. Eva Stein before Magistrate Butts in the Yorkville police court. Mrs. Stein is accused by the County Medical society of attempting to diagnose the ailments of patients and of then offering to cure them by sending them to bed with paper prayers tied to their nighties and with still other written prayers under their pillows.

A woman detective in the employ of the medical society submitted an affidavit which tells of her experience as a "patient" with Mrs. Stein, whose charge for treatment, the detective says, is only 15 cents.

So pleased was the upper East Side with Mrs. Stein's methods and prices, says the woman detective, that when she called to see the alleged healer to test the treatment she was obliged to stand in line for about four hours while the crowd ahead paid out its dimes and nickels to be cured.

STARCHED DRESS SAVES BABY

Stiff Skirt Catches in Auto Steering Gear and She Is Carried With Machine.

New York.—The pretty, stiffly starched white frock in which her mother dressed 2-year-old Annie Westenberg of 1184 Fox street, Bronx, saved the baby from death under a touring car driven by its owner, William Wendelken of 1136 Fox street.

The baby tried to toddle across the street in front of her home. Wendelken did not see the tiny figure till he was within a few feet of the child. She fell flat and the big car swept over her. As it did so the stiffly starched frock caught in the steering gear and lifted her clear of the pavement. It was fully half a block before Wendelken could stop the car. White faced he looked under his car, expecting to see the babe's mangled body. He gave a cry of wonder and delight as he dragged her out and found that she was not hurt at all.

Hood's Sarsaparilla

Cures all humors, catarrh and rheumatism, relieves that tired feeling, restores the appetite, cures paleness, nervousness, builds up the whole system.

Get it today in usual liquid form or chocolated tablets called **Sarsatabs.**

Headache

"My father has been a sufferer from sick headache for the last twenty-five years and never found any relief until he began taking your Cascarets. Since he has begun taking Cascarets he has never had the headache. They have entirely cured him. Cascarets do what you recommend them to do. I will give you the privilege of using his name."—E. M. Dickson, 1120 Resiner St., W. Indianapolis, Ind.

Pleasant, Palatable, Potent, Taste Good, Do Good. Never Sicken, Weaken or Gripe. 10c, 25c, 50c. Never sold in bulk. The genuine tablet stamped C C C. Guaranteed to cure or your money back. 921

Builders Bargain House

Send for this Free Book

It contains page after page of real bargains in building material

Two-Light Sash — **Only 65 c.**

We sell sash and doors, tools, glass, paint and builders' hardware at from 25 to 50 per cent less than the average dealer charges.

Roofing $1.25 per square

Get our prices on goods prepaid to your station.

Builders Bargain House, Ainsle Boyd Co., Seattle

Ainslie Boyd Co

Reliable Dealers,
2011 WESTLAKE, SEATTLE.

W. L. DOUGLAS HAND-SEWED PROCESS SHOES

MEN'S $2.00, $2.50, $3.00, $3.50, $4.00, $5.00
WOMEN'S $2.50, $3, $3.50, $4
BOYS' $2.00, $2.50 & $3.00

THE STANDARD FOR 30 YEARS

They are absolutely the most popular and best shoes for the price in America. They are the leaders everywhere because they hold their shape, fit better, look better and wear longer than other makes. They are positively the most economical shoes for you to buy. W. L. Douglas name and the retail price are stamped on the bottom — value guaranteed.

TAKE NO SUBSTITUTE! If your dealer cannot supply you write for Mail Order Catalog.

W. L. DOUGLAS, Brockton, Mass.

Does Your Church Use INDIVIDUAL COMMUNION CUPS?

Or do the communicants drink from the same cup, exposing themselves to contagious diseases? The better and more sanitary way is the Individual-Cup Method. Over 7000 churches use our service. We will send your church an outfit to use on trial before purchasing. Not expensive. Give date of communion and number of communicants. THOMAS COMMUNION SERVICE CO., Box 555, Lima, Ohio.

She Was Jealous.

Mrs. Winks—Are you going to take a European trip this summer, Mrs. Binks?

Mrs. Binks—Well, I should say not. I had enough of European trips last year. Henry left me in Paris and when he reached Italy he wrote that he was spending a few days admiring beautiful Florence. When it comes to a married man leaving his wife in one country and going to another to admire another woman, it is time for them both to remain at home.

THE KEYSTONE TO HEALTH IS HOSTETTER'S STOMACH BITTERS

A short course of **the Bitters** will quickly correct, tone and sweeten any case of **"bad stomach."** This is a proven fact. **Try a bottle** and see for yourself. It is for **Indigestion, Dyspepsia and Malaria.**

WHEN writing to advertisers please mention this paper.

Home Millinery

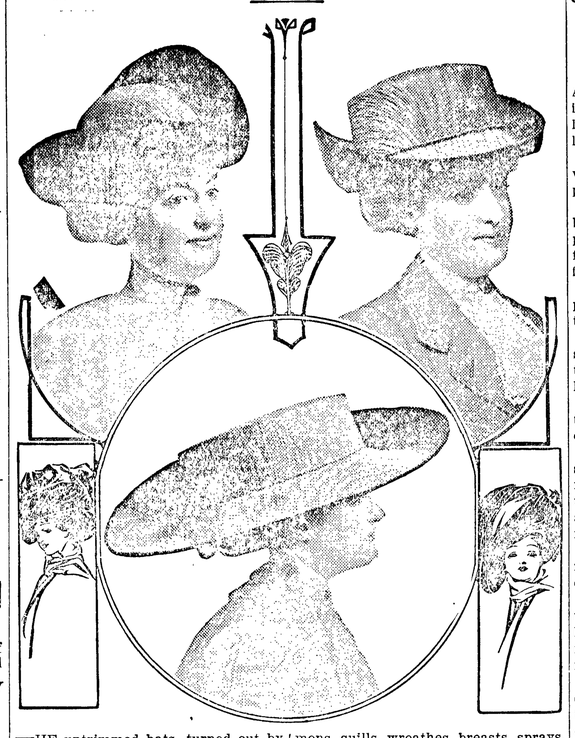

THE untrimmed hats, turned out by manufacturers ready for the professional or amateur millinery, are so good in themselves, so graceful and becoming that they might be worn without the addition of ornament of any sort, and still be pleasing, although not complete. They are made of many varieties of silk, of velvet or plush, and in all sorts of combinations.

Those shown in the illustration are among the handsomest, made of silk crape in many rich colorings with high luster, and having the brims faced with velvet. Their shapes are all prepared for the addition of trimming, which this season will surely be of feathers. For some reason feathers have come to the fore like an avalanche. There are bands and pompons, quills, wreathes, breasts, sprays, wings and plumes. Perhaps the airships have called our attention to the feathered throng that sail about the sky, or perhaps chanticler has really awakened the world—to the possibilities of feathers. At any rate they are everywhere in endless and bewildering variety.

They have been made up in pieces all ready for the hat, and the way of the amateur milliner is made easy. This is the sort of trimming that is safe for her to undertake. She should buy both the shape and the trimming all ready prepared. Some of the former come already lined, which is a great convenience; for placing the trimming properly is not easy by any means.

JULIA BOTTOMLEY.

GET PLENTY OF FRESH AIR

Importance of Ventilating Rooms, Especially Sleeping Chambers, Is Too Often Overlooked.

Nothing is more common than fresh air. Nature has provided it in abundance for all who will take it. There is no one thing so potent to prevent disease, so effective in maintaining a healthy action of the whole body. Bad air spreads disease. Consumption, pneumonia, bronchitis and catarrh are bad-air diseases. Bad air, too, is a cause of colds.

Sewage flowing into pure water pollutes it. So the air we exhale from our lungs pollutes the air in the room. The impure air from the lungs of any number of people in a room mixes with the pure air and makes it dangerous and unfit for breathing. There must be a supply of fresh air constantly coming in to take the place of the foul air, which in all cases should be permitted to escape near the top of the room.

It is a law of nature that air is always in motion, and because this is true one has only to lower the windows a little from the top and to raise them a little from the bottom and the process of ventilation will go on without our thought or care.

It is impossible to estimate the amount of misery and suffering caused by impure air. If you would escape, see to it that you get at all time a plentiful supply of fresh air.

BRAIDED COSTUME.

Braiding seems to have lost none of its popularity, and some stunning costumes are elaborately trimmed in this manner. The cut today suggests a dressy afternoon costume in pale gray satin messaline, the bodice and tunic covered with self-tone silk rat-tail braid in close design. The front and neck of bodice is cream lace and tucked mousseline, the former edged with a narrow band of black velvet ribbon and tiny black buttons. The tunic opening on left side is trimmed at bottom with a huge fringed cabochon of gray braid. The long trained skirt is finished at bottom with three deep tucks.

WEAK-ANKLED WOMAN'S SHOE

Dressy and High Footwear Now Being Made in a Variety of Styles.

It is an actual hardship to the woman whose ankles are so weak that she cannot wear low shoes or pumps in hot weather. Besides the discomfort from heat in our climate one is conscious of looking heavily shod.

Many are tempted for dress occasions to slip into dainty pumps, but for those women who have a wholesome dread of broken bones what is to be done?

Fortunately it is now possible to get "dressy" shoes high. To wear with lingerie frocks there are good looking shoes in white buckskin or suede, some of them embroidered or beaded on the vamp.

High bronze shoes or colored boots to match special frocks can also be had.

For morning or outing use there are well cut high tan shoes or sporting looking white canvas and buckskin with heavy soles. Tennis soles are also to be found on boots that support the ankle.

Reefer Coat Smart Wrap.

There is no smarter wrap for younger women's wear at seaside, lake or mountain than the reefer coat made from a light-weight woollen checked material. Now that the one-piece dresses are so much worn the short, loosely fitting little reefers are just the thing for warmth. A blonde wearing a reefer in a pale-blue and white check, trimmed with white pique collar and cuffs and gilt buttons over her frock of white pique looked charming, and I have in mind a handsome brunette in a pretty gray linen frock with a reefer of white and gray checked goods, the trimmings white suede and gilt buttons.

Smart-Looking Bonnet.

Elderly women who prefer bonnets to hats sometimes find it difficult to find pleasing models. At a store I saw recently some very pretty and smart-looking bonnets. One was of braided net, black, draped softly over the crown, and coronet trimmed with a bunch of dainty white flowers from which rose a black aigrette. The strings were of good ribbon. Another was of white Yedda braid, covered with cobwebby black net. The left side was trimmed with black silk roses and lilies of the valley. Black roses also held the strings at the back.

Gray Linen.

As the season advances the fashionable woman emerges from exceedingly light colors to just a touch of severity in her garb. A new gown is of gray linen, cut in one piece with an oddly shaped band of linen on the skirt, opening in front to show an inset of heavy lace. Around the band is a narrow hem of linen on the outside. Bands of linen are used for trimmings and little caps go over the sleeves. A collarette of finely-tucked India linen can be worn with the costume or dispensed with at pleasure.

CARE DURING MOLTING TIME

Sexes Should Be Separated and Much Attention Given to Chickens' Bill of Fare.

(By F. P. YOUNG.)

The proper months for molting are August, September and October, but in young stock it is apt to begin a little earlier, and in old stock a little later.

The older the fowl the more delayed will be the commencement of this period.

If not already done, the sexes should be separated until the fowl has completed her new feather growth. In fact, it is not advisable to remate before the first of the new year.

Any weakness a fowl may have is pretty sure to develop at molting time.

Molting is not a disease, but the strain in growing the feathers is apt to weaken the fowl, making it more or less susceptible to sickness.

It is generally supposed that it takes 100 days for a fowl to change its coat of feathers.

The Van Dresser method of semi-starving and then overfeeding fowls to make quick molt has not stood the test expected. Poultrymen, as a rule, are more favorable to old Nature's method.

Both sunflower seed and linseed meal are valuable additions to the bill of fare at this season of the year.

The bill of fare should be rich in nitrogen. Green food is important. Unless the material in the food is of a feather-making nature the fowls cannot shed the old coat.

When a hen receives a large supply of carbonaceous food she increases her fat without supplying the necessary elements needed in the renewal of the feathers, and there is a general wasting away, inactivity of the bird and death. When no stimulant is given the shafts of the new feathers seem to stick on too long, not splitting open freely.

COW SETS WORLD'S RECORD

Missouri Chief Josephine, Holstein-Friesian Dairy Animal, Does Wonderful Stunt.

It remained for the Missouri college of agriculture at Columbia, Mo., to raise and develop the champion dairy cow of all the world. Missouri Chief Josephine, a Holstein-Friesian cow finished her six-months' test on July 18, producing 17,008.8 pounds, an average of 93.4 pounds of milk daily for 182 days. This is equivalent to 46.7 quarts, or 11.6 gallons every day. Her highest record for one day was 110.2 pounds. This record is the more remarkable because no special preparation had been made for this test, and Josephine has done her full duty in the regular dairy herd of the university, having had five calves in 5½ years.

Not only has this record smashed all previous world's records for milk production, but the per cent. of butter fat is increasing daily, so that, barring accidents, this cow will undoubtedly produce more butter during a period of 12 months than any other cow that has ever been tested in the world.

This cow is but one of a number of remarkable cows owned by the University of Missouri and maintained solely for the instruction of its students in agriculture and for investigational purposes. Only 20 Jersey cows in the history of the world have produced more than 700 pounds of butter in one year. Five of these cows, or 25 per cent. of the total number are owned and were bred by this Missouri institution. The college owns more than three hundred pure-bred and registered animals, belonging to 17 distinct breeds.

Josephine's record exceeds the present world's record for six months by 1,458 pounds.

Scours in Calves.

Scours is a disease caused by indigestion, and generally comes from feeding too much dry feed without change. Put the calf on a grain ration and feed a bran mash every day for a week. Turnips and other roots are also good in cases of this kind. For cattle a small dose of castor oil, about two ounces, combined with an ounce of laudanum given in a little linseed gruel is a good remedy.

Hardships of Drought.

Whenever the farmers begin to wish for rain the merchants are about ready to pray for it. There is a reason for this because a drought that would bring hardships to the farmers would bring still harder times to some of the business men of the cities.

Well-Bred Pigs Profitable.

Keep the pigs growing from the day they are born until they go to the slaughtering pen. The farmer who turns off a good bunch of hogs each year can always get credit at the bank if he wants it.

Mosquitoes and Good Roads.

The absence of mosquitoes and the presence of good roads are two of the good things that go with a dry summer. As far as this season is concerned it has a whole lot of silver lining for such a small cloud.

Hinged Door.

A hinged door is not complete without clips fastened to the side of the building to hold the door fast when opened. Clips that work automatically can be had for a few cents.

THE SPIDER AND THE FLY

Reversion in Sentiment Regarding Verses Once Used to Point Moral for Children.

What a change has come over the world since the time when children used to be taught what were considered to be pretty verses of the hateful, horrid spider and the innocent little fly who used to be invited to walk into his parlor, and, tempted by many allurements, be there caught, ruthlessly bound hand and foot and cruelly murdered. What a moral lesson is made for the young to avoid the allurements of the world, for the wages of sin is death, and he who loveth the danger shall perish in it. As the French would say: "But, how we have changed all that!" Now we know that any agency that is destructive of the fly is a precious boon to mankind. We know that the harmless, innocent fly, of whom we used to talk during the winter at least in rather pitiful sympathetic tones, though our tune changed sometimes in summer, when he bothered our rest, is one of the most deadly enemies that mankind has. He is probably responsible for more sickness and death, and especially among the children—those to whom he was held up once as an object lesson for sympathy and an ethical warning in the past—than any other single agent. Wars and accidents, and even earthquakes and floods, cannot be compared with musca volitans for sheer destructiveness.—Independent.

Mothers will find Mrs. Winslow's Soothing Syrup the best remedy to use for their children during the teething period.

PRACTICAL TRICK OF TRAMP

Money He Received on Leaving Smallpox Hospital Is Declined by Restaurant Proprietor.

"I have not come to solicit alms, madam," he said to the restaurant proprietress; "I have just called to make a small purchase, and, at the same time, to show to you man's inhumanity to man, and what a cold, hard world it is in which we live. In the meantime, would you kindly put me up a nice beef sandwich, with a plentiful supply of mustard, etc., for which I will tender the equivalent in coin of the realm?

"As I was saying—thank you, madam, that will do admirably—'tis a cold, cruel world. For instance, these few bronze coins, with which I am about to pay you for my sandwich, represent my worldly goods, and they were given with a niggardly hand this morning on my leaving the smallpox hospital.

"What! You won't accept them? Nor take the food back? I may take them and go? Thank you, madam; I wish you a good morning!"

Pettit's Eye Salve for Over 100 Years has been used for congested and inflamed eyes, removes film or scum over the eyes. All druggists or Howard Bros., Buffalo, N. Y.

Thankful for That.

The First Horse—Well, there's one indignity they'll never put upon us.

The Second Horse—What's that?

The First Horse—They'll never call on us to drag a stalled airship out of a soggy cloud.

TRY MURINE EYE REMEDY For Red, Weak, Weary, Watery Eyes and GRANULATED EYELIDS

Murine Doesn't Smart—Soothes Eye Pain

Druggists Sell Murine Eye Remedy, Liquid, 25c, 50c, $1.00 Murine Eye Salve, in Aseptic Tubes, 25c, $1.00

EYE BOOKS AND ADVICE FREE BY MAIL

Murine Eye Remedy Co., Chicago

Technical Explanation.

Assistant Editor—Where is the foreman today?

Compositor—He dropped 20 feet from his aeroplane last night and died his form.

Avoiding Extremes.

"I don't care to employ a young man who swears."

"I never use profanity, sir."

"On the other hand, I don't want a clerk who says, 'Oh, fudge.'"

Not a drop of Alcohol

Doctors prescribe very little, if any, alcohol these days. They prefer strong tonics and alteratives. This is all in keeping with modern medical science. It explains why Ayer's Sarsaparilla is now made entirely free from alcohol. Ask your doctor. Follow his advice.

Ayer's — We publish our formulas. We banish alcohol from our medicines. We urge you to consult your doctor

Unless there is daily action of the bowels, poisonous products are absorbed, causing headache, biliousness, nausea, dyspepsia. We wish you would ask your doctor about correcting your constipation by taking laxative doses of Ayer's Pills. —Made by the J. C. Ayer Co., Lowell, Mass.

MUNYON'S RHEUMATISM CURE

Note These Prices on Two-Light Windows

And see what you can save by buying your building material direct from our factory.

20x20x1 3-8	$..90
24x24x1 3-8	1.10
24x28x1 3-8	1.20
24x30x1 3-8	1.28
30x28x1 3-8	1.44
30x30x1 3-8	1.67

We quote these low prices because we buy a whole trainload of glass a year, and get the lowest possible cash discounts.

Substantial Door for $1.35

Before you buy, write for our free catalog of doors, windows and glass.

EVERETT E. SLOCUM.
1231-33-35 Utah St. SEATTLE

Unfair.

Hazel, aged 7, while feeding the cat at the dinner table, was reproved by her father, who told her that the cat must wait until later, whereupon the small girl wept and said:

"I think it is a shame just because she is a poor dumb animal, to treat her like a hired girl."—Human Life.

Hard Labor.

Hobo—Madam, you muster misunderstood me. Dis here piece o' meat ain't what I ast fer.

Lady—Didn't you beg for something to eat?

Hobo—Yessum. Not for work.

Cooked food is sold from automobiles in the streets of Paris, Berlin and Moscow.

SASH AND DOORS

DIRECT FROM THE FACTORY TO YOU. SAVE 1-4 TO 1-2 ON BUILDING. SEND FOR CATALOG 81.

O. B. WILLIAMS CO.
1943 FIRST AVE. SO. SEATTLE

SCHOOLS AND COLLEGES

Seattle Business College

KEISTER'S
Ladies' Tailoring College
Miss L. A. BEAN, Proprietor
1501 Fourteenth Ave., Seattle, Wn.

Trial Bottle Free By Mail

FITS

If you suffer from Epilepsy, Fits, Falling Sickness, Spasms, or have children that do so, my New Discovery will relieve them, and all you are asked to do is to send for a Free Trial $2 Bottle of Dr. May's

Epileptic Cure

It has cured thousands where everything else failed. Guaranteed by May Medical Laboratory Under Pure Food and Drugs Act, June 30th, 1906 Guaranty No. 18971. Please write for Special Free $2 Bottle and give AGE and complete address

DR. W. H. MAY, 548 Pearl Street, New York.

GOLDEN WEST COFFEE TEA SPICES BAKING POWDER EXTRACTS JUST RIGHT A TRIAL WILL CONVINCE CLOSSET & DEVERS PORTLAND, ORE.

A Free Trip to Seattle and Return. Let's Bust the State Dental Trust.

Take a trip to Seattle and let me save you the price of your trip on your dental work. You save a dollar, I make a dollar and the State Dental Monopoly will lose two dollars when I do your dental work. Have your dental work done now while the dental war is on. My offices have been established at 713 First Ave., in the Union Block, for 18 years. I do not compete with cheap dentists, but with the high-class dentists for half their price. Open evenings until 8 and Sundays until 4 for people who work.

EDWIN J. BROWN, D.D.S.
713 First Avenue Seattle, Wash.

Read my article in Sunday's P.-I. and Monday's Times and Star.

WHERE TO SHOP AND STOP IN SEATTLE

ELASTIC HOSIERY

Abdominal Supporters, Stockings for Varicose Veins, etc., made to order. Expert Fitters. Measurement blanks sent on request.

REID BROS., 215 Arcade Building.

IRON AND WIRE WORKS.

Iron and wire fences; window guards; coal, gravel and sand screens; fire escapes, etc., etc.

PACIFIC ORNAMENTAL IRON WKS., 809 Roy St., Seattle.

E. E. HOPKINS

GROCERY CO

Phone 33

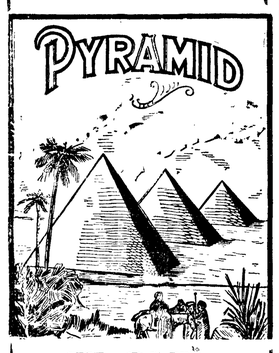

FLOUR

The Best Breadmaker

OPERA HOUSE BLOCK

Pay for the best and get it.

Harness & Saddlery SHOP

A complete line of

Light and Heavy Harness, Saddles, All the different kinds Collars Harness Repairs and Various Trimmings

Repairing of all kinds neatly done and given Prmpt Attention

Chas. Brandt, Prop.

By the CITY SCALES

Palace OF Sweets

FRUITS - CONFECTIONERY AND ICE CREAM PARLOR

We also carry the best assortment of Chocolates & Fruits in the City

Goldwater Bros.

A. D. Willson. C. E. Fulmer

WILLSON & FULMER

EMBALMERS

FUNERAL DIRECTORS

Telephones:

Willson 84. Office L. 74 Fulmer 74

C. H. GEORGE

Superintendent of Construction

I guarantee you all your plans and specifications call for or no pay.

PORT ANGELES, WASH.

Clallam Realty Co

415 Baily Bldg

Seattle, Wash.

DEALERS IN

Portand ClallamCou nty Real Estate

If you want to Buy, Sell or Trade your House and Lots, Acreage, Timber Lands, or Farm, List it with us.

Business Chances a Specialty

Write and Tell Us Your WANTS

All Correspondence Strictly Confidential

BLYN.

School District 32 commenced in regular term of eight month on September 19. There are enrolled thirty two pupils so far.

Mrs. F. A. Spearing returned home from a visit among her friends in Seattle, last week.

Mr. Gardner of Discovery bay has had a horticulture expert from Pullman at his place to examine and report on his logedoff land and the feasibility of putting the whole tract of land into orchard. He is now at work clearing some sixty acres to be all in fruit next spring. The expert reported the ground and surroundings ideal for fruit raising. Mr. Gardner from this on will devote all his time to clearing land and setting out fruitt rees.

Mrs. George Sheckler and son and daughter returned from a visit in Seattle, Sunday.

Miss Julia Zaccardo returned to Sequim Sunday after a few days vacation at her home and among her friends.

Mr. Gardner and Mr. Michael were out to Mr. J. F. Delaney's buying cattle Sunday.

Mrs. Lockhart is here from Seattle visiting with her sisters, Mrs. Monez, and Mrs. Whittingslow.

Mrs. George Clark is very ill at present, and all hope for her speedy recovery.

Mr. Joe Hudson has gone upsound on a business trip.

Mr. Willie Reys is now in Hoquiem, where he expects to be for some time.

BLUE MOUNTAIN

Mr. A. Jackson is home to remain for the winter.

Born, to Mr. and Mrs. J Coming, Sept. 16th, a baby girl. Both mother and child doing well.

Cecil Emery has been very ill. He was taken to the Angeles hospital, where, we are pleased to note, he is improving.

School opened Monday, Sept 26. Miss Mable Reeve is the teacher.

A. Cameron is very much pleased over his crop of oats this season, and well he may be. He harvested seven hundred thirty-five bushels of oats from seven acres.

A. Emery will use water on his place from the water ditch, by means of a big wind mill.

SEQUIM

Mr. and Mrs. P. S. Govan and children left this week for Wisconsin where Mrs. Govan and children will visit relatives and friends while Mr. Govan pays a visit to his fatherland, Scotland, which he left when quite young.

S. A. Wilber has rented Sam Kilby's ranch on Long Prairie, where he moves his family and takes possession Oct. 1st.

Dr. and Mrs. Willis Cook left last week for East of the Mountains where Mr. Cook goes on business, they took in the Fair while in Seattle.

F. T. Balch who has been sick for the last two months is slowly getting better.

Mr. and Mrs. J. A. Adams were among the many from Sequim that visited the fair in Seattle last week.

Jim Knight is getting another addition to his now large store. Sequim is begining to look like quite a business town.

Mrs. Micheal O'Leary had a surprise party for her little daughter the 27th. There were twenty little girls and boys to help her celebrate her eighth birthday, and among the many good things was a prize in a large cake, Miss Flora McDougal being the lucky winner. The children all had a grand time and returned to their homes very tired but happy little folks after wishing Miss Rosebell many happy returns of the day.

Miss Mabel Delaney, who is with Mr. and Mrs. Balch, got word that her father, J. F. Delaney, was hurt quite seriously last Sunday while putting the cows in the stable. The large bull attacked him, got him down, and they think one or two of his ribs are broken.

There are a great many strangers in Sequim now.

True Balch, who came home when his father was the worst, returned to Potlatch last week.

A great amount of dynamite is being used in Seqium now days. Gunderson and Grant have ten ton s stored on Mr. Gunderson's place.

WIDOWS AND FARMERS AT BASE BALL

A company of human looking reptiles, from some unknown Island, which termed themselves Merry Widows, visited Dungeness last Sunday and met the Farmers in a game of base ball. This foological display was a treat to the spectators and wrought a smile on every face. The animals are artists at the game and performed their atheletic feats in a clever way but they were constantly cawing around the umpire like a band of crows when one of their number is caught in a trap.

There was Blondie out in center field, ready the ball to meet.

Lillian on second base, her efforts can't be beat.

Maud in right field, covered every inch of ground.

Pauline, the catcher, had an athletic bound.

Jennie, the first base girl, was all you could require.

Blanche, across the diamond, was surely hung on wire.

Mable, the pitcher, was quicker than a cat.

Florence and Mary were heavy at the bat.

The Farmers also put up a strong game and would have carried the honors of the day had all their members been present. But farmer Ford had to arrange a swimming pond for a fresh goose and her offspring, thus making it necessary to substitute his all important position. The farmer of to-day is considered a man of good judgement, and on questions in which his business reaches, is well deserving the consideration, but when it comes to substituting a base ball player we find he is wonderfully careless. That substitute would put out one hand to a fly ball with about the same energy a ninety year old grand mother would put out a spoonfull of bread and milk to a little child. He was swifter at the bat, he would swing with a motion equal to the long hand on a town clock and would often strike while the catcher had the ball but more often it would be on the way back to the pitcher. There was no score keeper and no one knows how many talleys either side made. A dirty nosed boy loaned his assistance in keeping record, by counting with his marbles and fingers, but he finally got mixed up and when the game ended he was crying, and said the score was about ten to sixteen in favor of sixteen.

But all is well that ends well, and this game had a good finish, with a photo of the merry widows. All appeared satisfied with this benefit for the Base Ball Club, and the Ladies Improvement Club. Gate receipts thirty dollars.

Notice of Sale of Real Estate at Private Sale.

No. 463.

In the Superior Court of the State of Washington, for Clallam County.

In the matter of the estate of Hermann Linde, Deceased.

Notice is hereby given, that in pursuance of an order of the Superior Court of the State of Washington, for Clallam County, made on the twenty-fourth day of September, 1910, in the matter of the estate of Hermann Linde, deceased, the undersigned, the administrator of the said estate, will sell at private sale, for cash, gold coin of the United States, subject to confirmation by said Superior Court, the following described real estate situated in the county of Clallam, State of Washington, to-wit:

Lot No. 18 in Block 186; Lot No. 18 in Block 212; Lots 1, 2 and 10 in Block 214; Lots numbered 1 to 21 inclusive in Block 216; and Lot 1 in Block No. 216½, all in the City of Port Angeles, Clallam County, Washington.

The sale will be made on and after Monday, October 17, 1910, and bids will be received at the office of the undersigned, on Front street, in the City of Port Angeles.

Dated September 30th, 1910.

JAMES STEWART,
Administrator of the estate of Hermann Linde, Deceased.

Notice of Sheriff's Sale of Real Estate.

Cause No. 2480.

In the Superior Court of the State of Washington for Clallam County.

Marion J. Bell, plaintiff,
vs.
Ole Engvolsen, and Lena Engvolsen, his wife, et al., defendants.

Under and by virtue of Order of Sale issued out and under the seal of the Superior Court of the State of Washington, holding terms at Port Angeles, in and for said county, on the 22nd day of September, A. D. 1910, upon a judgment rendered in said court on the 13th day of April, A. D. 1910, in favor of Marion J. Bell and against Ole Engvolsen, and Lena Engvolsen, his wife, et. al., for the sum of Three Thousand, Eight Hundred and Eighty three Dollars together with attorney's fees, interest, costs and increased costs, and to me directed and deliverd, commanding me to sell the following described property to satisfy said judgment to-wit:

Lots 1, 2, 5, 6, 7, 8 and 9, in Block 289 and Lots 10 to 18, inclusive, in Block 270, all in the townsite of Port Angeles, in Clallam County, State of Washington.

Now therefore, notice is hereby given, that on Saturday, the 22nd day of October, A. D. 1910, at ten o'clock in the forenoon of said day, I will sell the above described property, or so much thereof as may be necessary to satisfy said judgments, together with attorneys fees, interest, costs and increased costs, in all amounting to the sum of Forty One Hundred and 43-100 ($4100.43) Dollars.

Said sale will take place at the front door of the court house at Port Angeles in said county and state, and will be at public auction, for cash in hand to the highest and best bidder.

Dated at Port Angeles, Wash., this 22nd day of September, A. D 1910.

A. J. COSSER, Sheriff,
First publication September 23, 1910

CHURCH ANNOUNCEMENTS

First Church of Christ, Scientist, Eighth St., between Oak and Laurel. First reader, Mrs. M. A. Lewis. Services 11 a. m.; Sunday School 12 a. m.; Wednesday, 7:30 p. m.

The First Spiritual Society meets every Sunday evening in Haning Hall, 8 p.m. sharp, for the study of the Philosophy of Spiritualism. Everybody invited.

First Methodist Episcopal Church, Rev. M. B. Phillips pastor, Sunday school 10 a. m., preaching 11 a.m. Subject, "Present Things."

Epworth League at 6:30 p. m. Lucy MacKechnie, leader.

Preaching service at 7:30 p. m. "On the Wing."

The pastor desires to see every member present Sunday morning. A cordial invitation is extended to all to worship with us.

Lincoln Heights M. E. church—Sunday school 10 a. m. Young Peoples' Meeting 7:30.

Rev. M. B. Phillips will preach at 4 p. m.

At the Congregational church. The moruing subject: The Church under the figure of a fortified city with towers, bulworks and palaces. The Lord's Supper will be administered at the close of the sermon. In the evening a praise service, with a brief history of the Hymn.

Notice for Publication.

DEPARTMENT OF THE INTERIOR,
U. S. Land Office at Seattle, Wash.,
September 26, 1910.

Notice is hereby given that Ardist Priest of Sequim, Wash., who, on October 23rd, 1905, made Homestead Entry, No. 19,203, serial 01163, for sw¼ of ne¼ and se¼ of nw¼, section 5, township 29 North, Range 3 West, Willamette Meridian, has filed notice of intention to make Final FiveYear Proof, to establish claim to the land above described, before James Stewart, U.S. Commissioner, at Port Angeles, Clallam County, Wash., on the fifth day of November, 1910.

Claimant names as witnesses:

Joe Doran, of Sequim, Wash.
Henry Knapman " "
Harry Duncan, " "
George Bohl, " "

J. HENRY SMITH, Register,

Order to Show Cause Why Order of Sale of Real Estate Should Not be Made.

In the Superior Court of the State of Washington, for Clallam County.

In the matter of the estate of John P. Hawks deceased.

It appearing to this Court, by the petition this day presented and filed by J. E. Beam, the administrator of the estate of John P. Hawks, deceased, that it is necessary to sell the whole or some portion of the real estate of said decedent to pay the debts of decedent and the expenses and charges of administration.

It is therefore ordered by this Court that all persons interested in the estate of said deceased appear before the said Superior Court on Saturday the 29th day of October, 1910, at the hour of ten o'clock, A. M., of said day at the court room of said court, at the court house in the City of Port Angeles, County of Clallam, State of Washington, to show cause why an order should not be granted to said administrator to sell so much of the said real estate as shall be necessary, and that a copy of this order be published four succeesive weeks, in the Olympic Leader, a newspaper printed, published and of general circulation in said county.

Dated this the 28th day of September, 1910. GEO. VENABLE SMITH,
(SEAL.) Court Commissioner of Clallam County, Washington.

Notice for Publication.

Department of the Interior, U. S. Land Office at Seattle, Wash., Sept. 13, 1910.

Notice is hereby given that Thomas W. Bigger, whose post office address is 42 Scheuerman Block, Seattle, Wash., did, on the 6th day of May, 1910, file in this office Sworn Statement and Application, No 01984, to purchase the south half of the southeast quarter of Section 8, Township 29 N., Range 2 West, Willamette Meridian, and the timber thereon, under the provisions of the act of June 3, 1878, and acts amendatory, known as the "Timber and Stone Law," at such value as might be fixed by appraisement, and that, pursuant to such application, the land and timber thereon have been appraised, the timber estimated 690 M board feet at $1 per M, and the land $100; that said applicant will offer final proof in support of his application and sworn statement on the 26th day of November, 1910, before the Register and Receiver, of U. S. Land Office, at Seattle, Washington.

Any person is at liberty to protest this purchase before entry, or initiate a contest at any time before patent issues, by filing a corroborated affidavit in this office, alleging facts which would defeat the entry.

J. HENRY SMITH, Register.

Mrs. M E. Troy

Instructions in China Decorations and Water Colors and Oil.

Conventional and Naturalistic work a specialty

Orders Executed

Front St. near Johnson & Bork

Mrs. Henry F. Buckner received a dispatch Wednesday from Chelan, conveying the sad news of the sudden death of her husband from heart disease. Mr. Buckner had large interests in mines and other property in Chelan county which has kept him away from home most of the time for many years. He was an early pioneer of Port Angeles, where his family have always lived. He leaves two daughters, one marrsed and one who was with him at the time of his death, also a young son, who accompanied Mrs. Buckner to Chelan to bring home the remains.

Mr. Buckner had a wide circle of friends in Clallam county and other parts of the state who will be grieved to hear of his sudden and untimely death. A lawsuit, in the hands of Judge Smith of Angeles, was just set for trial in Skagit county, involving a small fortune in mines and mining stocks, which is left in a very precarious situation, owing to the death of Mr. Buckner, but his family will be left in very comfortable circumstances notwithstanding.

Notice and Summons by Publication.

In the Superior Court of the State of Washington, for Clallam County.
No. 643.

Hamilton S. Collier, plaintiff, vs. J. Mossman,
and all persons unknown, if any, having or claiming to have an interest in and to the real property hereinafter described, defendants.

TheState of Washington to J. Mossman and all persons unknown, if any, having or claiming to have an interest in and to the real property hereinafter described:

You and each of you are hereby notified that Hamilton S. Collier is the holder of Certificate of Delinquency numbered 2779 issued on the 20th day of February, 1907, by the County of Clallam, State of Washington, for the amount of Three and 67-100 Dollars, the same being the amount then due and delinquent for taxes for the years 1906, 1907 and 1908, together with penalty, interest and costs thereon, upon real property assessed to you and of which you are the owner or reputed owner, situated in said county, and particularly bounded and described as follows, to-wit:

The west half of southwest quarter of southeast quarter of northeast quarter of section 15 in township 30 north, range 7 west of Willamette Meridian, and upon which he has paid taxes assessed against said property as follows:

Year's Tax	Date Paid	Amount
1906	Feb 20, 1910	$ .82
1907	" "	1.20
1908	" "	1.15
1909	Aug. 5, 1910	2.00
For Certificate		.50

Total amount of taxes paid since date of certificate of delinquency $5.67

All of said amounts bearing interest at the rate of fifteen per cent. per annum; and you are further notified that she will apply to the Superior Court of the State of Washington, in and for said county, for a judgment foreclosing her lien against the property hereinbefore mentioned, and you are hereby summoned to appear within sixty days after the date of first publication of this summons, exclusive of the day of said first publication, and defend this action or pay the amount due, together with costs; and in case of your failure to do so, judgment will be rendered foreclosing the lien for said certificate of delinquency, taxes, penalty, interest and costs, against the lands and premises hereinbefore mentioned. Date of first publication August 19, 1910

Any pleading or process may be served upon the undersigned at the address hereafter mentioned.

HAMILTON S. COLLIER, Plaintiff.
By Geo. Venable Smith,
Plaintiff's attorney.
P. O. Address, Port Angeles, Wash.

Notice for Publication.

Department of the Interior, U. S. Land Office at Seattle, Wash., August 16, 1910.

Notice is hereby given that Fred William Machenheimer, of Sequim, Wash., who, on Oct. 7, 1905, made H. E. 19200, Serial, No. 01162, for the NW¼ of SW¼, Sec 14, and the E½ of the SE¼ of Section 15, Township 29 N., Range 4 West, Willamette Meridian, has filed notice of intention to make Final Five-year Proof to establish claim to the land above described, before James Stewart, U. S Commissioner, at his office in Port Angeles, Wash., on the third day of October, 1910.

Claimant names as witnesses:

A. R. Walker of Port Angeles, Wash.
E. R. Walker, of " " "
Jim Craig, of Sequim, Wash.
Charles Machenheimer, of Sequim, Wash

J. HENRY SMITH, Register.

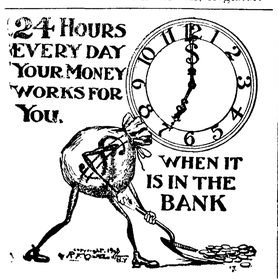

What is the use of working hard for your money and then foolishly throwing it away? If you put your money in the bank and save it and make your bank account grow, you will have money, and there is no other way to do so. Money is a good friend.

Make OUR bank YOUR bank

Bank of Clallam County

Port Angeles, Washington
Established April, 1895.

LEWIS LEVY

Real Estate Broker

City Property
Timber Lands
Ranches

Summer Homes on Scenic Lake Crescent

Cor. Front and Laurel, Port Angeles, Wash.

No matter How small Your account Is

We will be pleased to transact your business and extend to you the facilities of our bank.

KEEP IN MIND

Citizens National Bank

Port Angeles, Wash.

Thos. T. Aldwell

Established 1890.

Rooms 10 & 10a Aldwell Blk.

See him for

Real Estate
Surety Bonds
Fire Insurance
Time Investments
All Information
Cheerfully Given

Special care given property of non-residents

Thos. T. Aldwell

Established 1890.

Morey & Wright

Successor to H. P. McNut

Horse Shoeing and Wagon Repairing

Satisfaction Guaranteed

McKee & LaFlower

FUNERAL DIRECTORS and Embalmers

Phones: LaFlower 108; McKee 105

LADY ATTENDANTS

For Sale

Gasoline, 2 and 4 cycle

Ferro Marine Engine

Gasoline, Benzine, Distillate, Fuel Oil and Cup Grease

J. M. Martin

Oak Street Dock